



*For Human Health and Future*

# HANLIM PHARM

## PRODUCT LIST

For Human Health and Future  
**HANLIM PHARM. CO., LTD.**

# CONTENTS

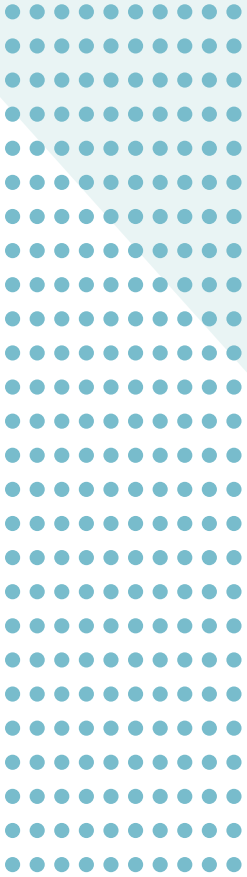

Introduction	04
History	06
Location	07
Research & Development	08
Export Status & Certificates	09
Products	10

# INTRODUCTION

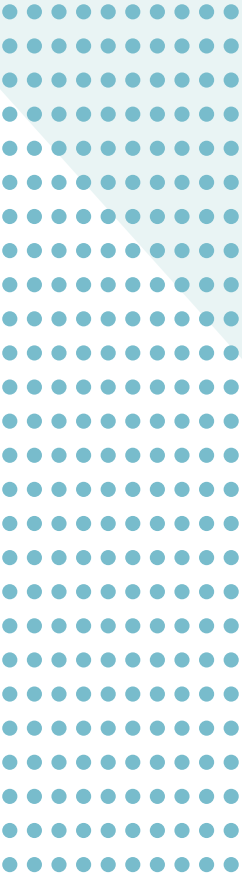

## Protecting the precious human life from various forms of disease

HANLIM PHARM. CO., LTD. is one of the leading pharmaceutical companies in Republic of Korea. Since its establishment in 1974, we have endeavored to improve the health standards of people based on our vision of "Protecting the precious human life from various forms of disease". Our vision drove us to invest for research and development as well as adapting latest technology and equipment for advanced medicines.



# HISTORY

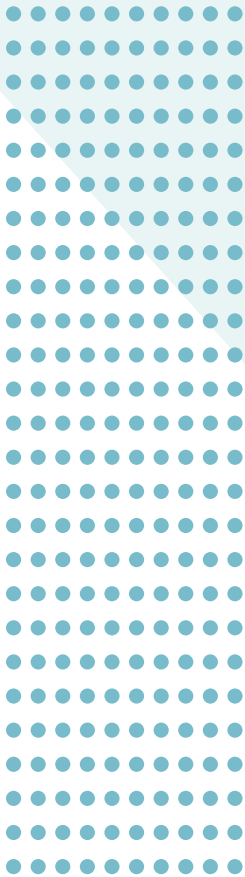

## About Hanlim

Since its establishment, we have constantly put our entire effort to develop and provide a wide range of pharmaceutical products with high quality especially in IMD and Ophthalmologic products. We are focusing on improvement of patient's lives by supplying and developing meaningful products.

Our plant is designed to manufacture various kinds of dosage forms and it is equipped with the modern high-tech manufacturing facilities.

As part of our unwavering commitment to improve patients' lives, we will strive to create significant and sustainable values in the future and expand our research and development pipeline in various therapeutic areas.

- 
- 1974** Established
  - 1993** Designated as KGMP company (Ministry of Food and Drug Safety)
  - 2000** Established subsidiary company for API, H.L Genomics Co., Ltd.
  - 2003** Achieved one million dollar export medal
  - 2005** Organized ophthalmic division
  - 2007** Achieved three million dollar export medal
  - 2007** Achieved KNDA, Korea New Drug Award (Lodien Tab.)
  - 2008** Achieved IR52 Jang Young-Shil Award (Lodien Tab.)
  - 2009** Achieved five million dollar export medal
  - 2011** Achieved KNDA, Korea New Drug Award (Risenex-plus Tab.)
  - 2012** Selected as innovative pharmaceutical company (Ministry of Food and Drug Safety)
  - 2014** Achieved ten million dollar export medal
  - 2016** Designated as PIC/s GMP company (Ministry of Food and Drug Safety)
  - 2018** Approved for ISO 13485
  - 2018** Approved for CE marking (Hyaluron Eye Drops for single-dose)
  - 2020** Approved for ISO 37001
  - 2021** Achieved KNDA, Korea New Drug Award (Bronpass Tab.)
-

## LOCATION

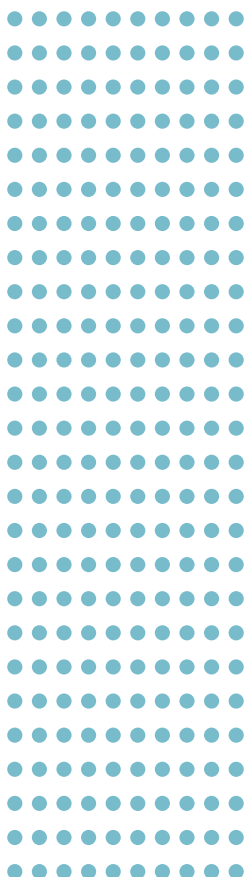

### | Head Office



- **Address :**  
42, Seocho-daero 52-gil, Seocho-gu,  
Seoul, Republic of Korea

### | Manufacturing Plant



- **Address :**  
2-27, Yeongmun-ro, Cheoin-gu,  
Yongin-si, Gyeonggi-do, Republic of Korea
- **KGMP Approval**
- **PIC/s GMP Approval / ISO13485**
- **Approved Dosage Forms :**  
Tablets, Capsules, Injection, Ophthalmic solution,  
Ointment, Nasal spray, Internal solution

### | H.L. Genomics









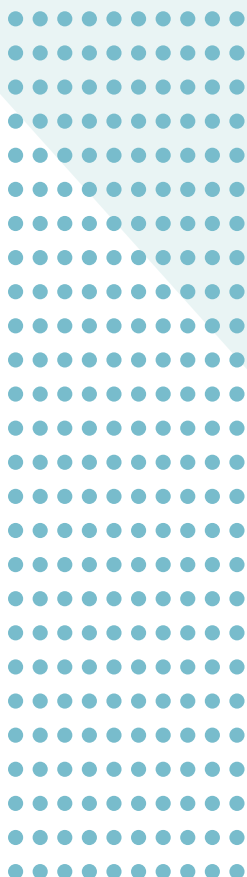



- **Address :**  
1552, Bogaewonsam-ro, Wonsam-myeon,  
Cheoin-gu, Yongin-si, Gyeonggi-do, Republic of Korea
- **BGMP Approval**
- **PMDA Approval**
- **Products :** 21 kinds of APIs

# RESEARCH & DEVELOPMENT

Thinking of human health and the future, HANLIM PHARM. CO., LTD. continues to invest in research and development. Hanlim was selected as one of the best Korea Innovative Pharmaceutical Companies by the government with its high R&D investment-to-revenue and outstanding performance. Hanlim R&D Centers have technology and researchers concentrating their capabilities on developing innovative products, not only modified new drug but the NCE.



## PERFORMANCE

	API	Indication	Clinical study	Remark (Approval date)
	S-amlodipine nicotinate	Hypertension	Phase 1, 3, 4	Chiral, New Salt (JUL, 2006)
	Risedronate +Vit D3	Osteoporosis	Phase 3, 4	<u>Once a week</u> New Comb. (JUN, 2010)
	Risedronate +Vit D3	Osteoporosis	Phase 1, 3, 4	<u>Once a month</u> New Comb. (APR, 2012)
	Mometasone furoate +Azelastine HCl	Allergic rhinitis	Phase 3, 4	New Comb. (NOV, 2012)
	Bepotastine salicylate	Allergic rhinitis	Phase 1	New salts (MAR, 2013)
	Cyclosporin	Dry eye	Phase 3	New Formulation (MAY, 2014)
	S-amlodipine +Olmesartan	Hypertension	Phase 1	New Chiral Combination (SEP, 2014)
	Bepotastine salicylate	Allergic rhinitis	Phase 1, 3	Controlled Release (JUL, 2018)
	Pitavastatin Ca +Fenofibrate	Dyslipidemia	Phase 1, 3	New Combination (APR, 2019)
	7 Herbal ingredients	Acute bronchitis	Phase 2a, 2b, 3	New Herb Drug (APR, 2021)
	S-amlodipine + Telmisartan	Hyertension	Phase 1	New Chiral Combination (MAY, 2021)



# EXPORT STATUS

HANLIM PHARM. CO., LTD. has been making effort to supply quality products to the world for decades. Now, our products are being exported to over 26 countries in the world. In addition, we invest considerable time and effort for GMP to match global and advanced standards. With our qualified and advanced facilities, we are expanding our export activity gradually.

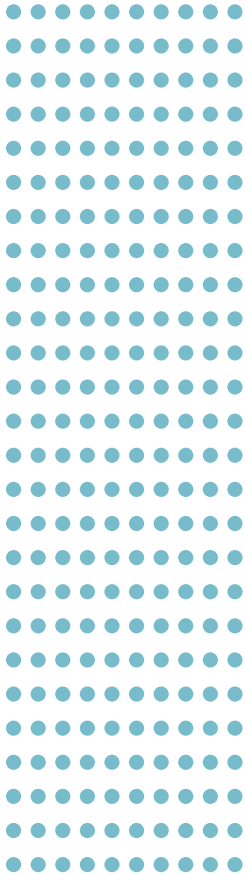

# CERTIFICATES

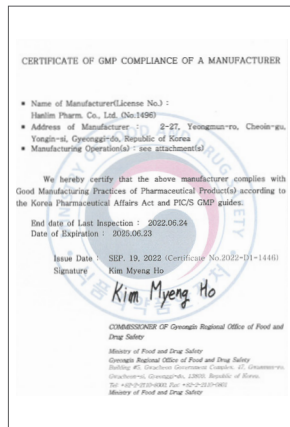

**| PIC/s GMP Certificate**



**| ISO 13485 Certificate**



**| CE Certificate for  
HYALURON EYE DROPS**

## PRODUCTS

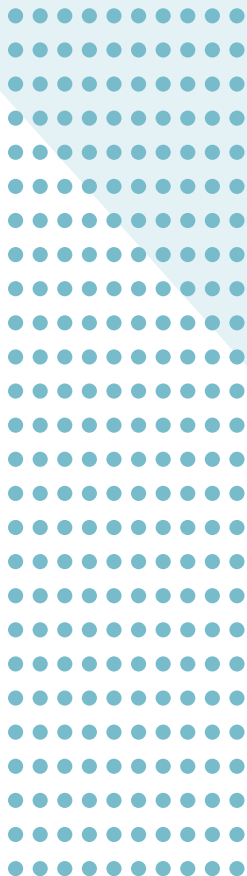

- Gastrointestinal Drug	11
- Antispasmodics	12
- Cardiovascular Related Agents	12
- Hemostatics, Anticoagulants and Related Agents	18
- Allergy & ENT Disease Related Agents	20
- Anti-inflammatory & Analgesics, Anti-rheumatics	22
- Narcotic Analgesics	27
- Anaesthetics & Adjuvants	29
- Hypnotics	30
- Skeletal Muscle Relaxants	31
- Endocrine & Metabolism Related Agents	31
- Ophthalmologic Drugs	34
- Anti-neoplastics	47
- Anti-epileptics	47
- Psychoneural Drugs	50
- Corticosteroids	51

※ The dosage and administration may vary depending on the symptoms/age of patient.  
For more detailed information, please refer to the insert paper.

# Gastrointestinal Drug

## ZOPYRIN Enteric-coated Tab.

**Packing :** 30Tabs/BTL, 100Tabs/BTL, 300Tabs/BTL

**Shelf life :** 3 years

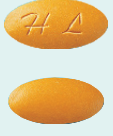
	<b>Composition</b>	Each tablet contains Sulfasalazine 500mg
	<b>Indications</b>	<ul style="list-style-type: none"> <li>Rheumatoid arthritis resistant to NSAIDs</li> <li>Ulcerative colitis</li> </ul>
	<b>Dosage &amp; Administration</b>	<ul style="list-style-type: none"> <li>Rheumatoid arthritis: Initial: 1 tablet tablet 1 time a day Maintain: 1 tablet 2~4 times a day</li> </ul>

## PEPTAZOLE Tab. (20mg)

**Packing :** 28Tabs/BTL

**Shelf life :** 3 years

	<b>Composition</b>	Each tablet contains Pantoprazole sodium sesquihydrate 22.55mg (Pantoprazole 20mg)
	<b>Indications</b>	<ul style="list-style-type: none"> <li>Mild gastro-esophageal reflux disease and associated symptoms</li> <li>Long-term management and prevention of relapse in reflux esophagitis</li> <li>Prevention of gastro-esophageal ulcers caused by NSAIDs in patients who should consume NSAIDs consistently</li> </ul>
	<b>Dosage &amp; Administration</b>	<ul style="list-style-type: none"> <li>1 tablet 1 time a day before breakfast</li> </ul>

## PEPTAZOLE Tab. (40mg)

**Packing :** 28Tabs/BTL

**Shelf life :** 3 years

	<b>Composition</b>	Each tablet contains Pantoprazole sodium sesquihydrate 45.1mg (Pantoprazole 40mg)
	<b>Indications</b>	<ul style="list-style-type: none"> <li>Combination with antibiotic therapy for the prevention of recurrent H.pylori associated gastric and duodenal ulcers</li> <li>Gastric and duodenal ulcer</li> <li>Moderate to severe esophageal reflux</li> <li>Zollinger-Ellison syndrome and other pathological gastric acid excess</li> </ul>
	<b>Dosage &amp; Administration</b>	<ul style="list-style-type: none"> <li>1 tablet 1~2 times a day</li> <li>* Patient with severe liver impairment: Maximum 20mg 1 time a day</li> </ul>

## PEPTAZOLE Inj.

**Packing :** 1Vial

**Shelf life :** 3 years

	<b>Composition</b>	Each vial contains Pantoprazole sodium sesquihydrate 45.1mg (Pantoprazole 40mg)
	<b>Indications</b>	<ul style="list-style-type: none"> <li>Gastric and duodenal ulcer</li> <li>Moderate to severe reflux esophagitis</li> <li>Treatment of Zollinger-Ellison syndrome and other pathological gastric acid excess</li> </ul>
	<b>Dosage &amp; Administration</b>	<ul style="list-style-type: none"> <li>Direct IV injection: Dissolve with 10mL normal saline solution per 1 vial</li> <li>IV injection: Mix with 100mL of normal saline solution or glucose 5% solution per vial over 2~15 mins</li> </ul>

# Gastrointestinal Drug

## DAGES Cap.

**Packing :** 10Caps/PTP, 20Caps/PTP, 500Caps/BTL

**Shelf life :** 2 years



**Composition** Each capsule contains  
Pepsin 25mg, Papain 50mg, Diastase 15mg, Cellulase 15mg, Pancreatin 50mg,  
Pancrelipase 13mg, UDCA 25mg

**Indications**

- Dyspepsia, anorexia (loss of appetite), overeating, upset stomach, abdomen bloating due to dyspepsia
- Supplements for the following diseases:  
Liver diseases due to lack of bile secretion, disease in biliary tract and gall

**Dosage & Administration**

- 1~2 capsules 3 times a day after a meal

# Antispasmodics

## PHLON Tab.

**Packing :** 30Tabs/BTL, 300Tabs/BTL

**Shelf life :** 2 years



**Composition** Each tablet contains  
Phloroglucinol dihydrate 80mg

**Indications**

- Urinary system spasm and pains: Nephritic colic
- Pain caused by dysfunction in alimentary tract and biliary system
- Gynecological spasmodic pain
- Supplementary treatment for contraction during pregnancy

**Dosage & Administration**

- 2 tablets 1 time a day at the present of symptom  
\* Dissolve in a cup of water or place underneath the tongue

# Cardiovascular Related Agents

## TROPIN Inj. (200mg)

**Packing :** 5mL\*5Amps

**Shelf life :** 3 years



**Composition** Each ampoule(5mL) contains  
Dopamine HCl 200mg

**Indications**

- Myocardial infarction, trauma, endotoxic septicemia, shocks due to surgery, renal failure & chronic cardiac compensation, oliguresis, anuria, and hypotension due to a decrease in cardiac output

**Dosage & Administration**

- IV injection: 2~5µg/kg/min  
\* Severe cases: From 5~10µg/kg/min to 20~50µg/kg/min

# Cardiovascular Related Agents

## TROPIN Inj. (400mg)

**Packing :** 5mL\*5Amps

**Shelf life :** 3 years



<b>Composition</b>	Each ampoule(5mL) contains Dopamine HCl 400mg
<b>Indications</b>	<ul style="list-style-type: none"> <li>Myocardial infarction, trauma, endotoxic septicemia, shocks due to surgery, renal failure &amp; chronic cardiac compensation, oliguresis, anuria, and hypotension due to a decrease in cardiac output</li> </ul>
<b>Dosage &amp; Administration</b>	<ul style="list-style-type: none"> <li>IV injection: 2~5µg/kg/min</li> <li>* Severe cases: From 5~10µg/kg/min to 20~50µg/kg/min</li> </ul>

## HYGROTON Tab. (25mg)

**Packing :** 30Tabs/BTL, 500Tabs/BTL

**Shelf life :** 3 years



<b>Composition</b>	Each tablet contains Chlorthalidone 25mg
<b>Indications</b>	<ul style="list-style-type: none"> <li>Essential, renal or systolic hypertension</li> <li>Mild to moderate chronic stable heart failure</li> <li>Edema (cirrhosis, renal disease)</li> </ul>
<b>Dosage &amp; Administration</b>	<ul style="list-style-type: none"> <li>Hypertension: Initial: 25mg a day (Maximum: 50mg a day)</li> </ul>

## LODIEN Tab. (1.25mg)

**Packing :** 30Tabs/BTL, 300 Tabs/BTL

**Shelf life :** 3 years



<b>Composition</b>	Each tablet contains S-Amlodipine nicotinate 1.627mg (S-Amlodipine 1.25mg)
<b>Indications</b>	<ul style="list-style-type: none"> <li>Cardiac ischemia caused by hypertension, chronic stable angina of the coronary arteries or vasospasm (variant angina) of coronary vascular system</li> <li>Reduce risks of angina and coronary artery revascularization in CAD patients without cardiac failure or with not less than 40% of cardiac output</li> </ul>
<b>Dosage &amp; Administration</b>	<ul style="list-style-type: none"> <li>2.5mg as S-amlodipine 1 time a day (Maximum: 5mg a day)</li> </ul>

## LODIEN Tab. (2.5mg)

**Packing :** 30Tabs/PTP, 300Tabs/BTL

**Shelf life :** 3 years



<b>Composition</b>	Each tablet contains S-Amlodipine nicotinate 3.253mg (S-Amlodipine 2.5mg)
<b>Indications</b>	<ul style="list-style-type: none"> <li>Cardiac ischemia caused by hypertension, chronic stable angina of the coronary arteries or vasospasm (variant angina) of coronary vascular system</li> <li>Reduce risks of angina and coronary artery revascularization in CAD patients without cardiac failure or with not less than 40% of cardiac output</li> </ul>
<b>Dosage &amp; Administration</b>	<ul style="list-style-type: none"> <li>2.5mg as S-amlodipine 1 time a day (Maximum: 5mg a day)</li> </ul>

# Cardiovascular Related Agents

## LODIEN Tab. (5mg)

Packing : 30Tabs/PTP, 300Tabs/BTL

Shelf life : 3 years

	<b>Composition</b>	Each tablet contains S-Amlodipine nicotinate 6.506mg (S-Amlodipine 5mg)
	<b>Indications</b>	<ul style="list-style-type: none"> <li>Cardiac ischemia caused by hypertension, chronic stable angina of the coronary arteries or vasospasm (variant angina) of coronary vascular system</li> <li>Reduce risks of angina and coronary artery revascularization in CAD patients without cardiac failure or with not less than 40% of cardiac output</li> </ul>
	<b>Dosage &amp; Administration</b>	<ul style="list-style-type: none"> <li>2.5mg as S-amlodipine 1 time a day (Maximum: 5mg a day)</li> </ul>

## LODIEN-T Tab. (40/2.5mg)

Packing : 30Tabs/BTL

Shelf life : 3 years

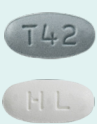
	<b>Composition</b>	Each tablet contains Telmisartan 40mg, S-Amlodipine nicotinate 3.253mg (S-Amlodipine 2.5mg)
	<b>Indications</b>	<ul style="list-style-type: none"> <li>Essential hypertension that is not adequately controlled by S-amlodipine or telmisartan monotherapy</li> </ul>
	<b>Dosage &amp; Administration</b>	<ul style="list-style-type: none"> <li>1 tablet 1 time a day with water; with or without a meal</li> <li>* Recommend to take at the same time every day</li> </ul>

## LODIEN-T Tab. (40/5mg)

Packing : 30Tabs/BTL

Shelf life : 3 years

	<b>Composition</b>	Each tablet contains Telmisartan 40mg, S-Amlodipine nicotinate 6.506mg (S-Amlodipine 5.0mg)
	<b>Indications</b>	<ul style="list-style-type: none"> <li>Essential hypertension that is not adequately controlled by S-amlodipine or telmisartan monotherapy</li> </ul>
	<b>Dosage &amp; Administration</b>	<ul style="list-style-type: none"> <li>1 tablet 1 time a day with water; with or without a meal</li> <li>* Recommend to take at the same time every day</li> </ul>

## LODIEN-T Tab. (80/2.5mg)

Packing : 30Tabs/BTL

Shelf life : 3 years

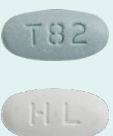
	<b>Composition</b>	Each tablet contains Telmisartan 80mg, S-Amlodipine nicotinate 3.253mg (S-Amlodipine 2.5mg)
	<b>Indications</b>	<ul style="list-style-type: none"> <li>Essential hypertension that is not adequately controlled by S-amlodipine or telmisartan monotherapy</li> </ul>
	<b>Dosage &amp; Administration</b>	<ul style="list-style-type: none"> <li>1 tablet 1 time a day with water; with or without a meal</li> <li>* Recommend to take at the same time every day</li> </ul>

## LODIEN-T Tab. (80/5mg)

Packing : 30Tabs/BTL

Shelf life : 3 years

	<b>Composition</b>	Each tablet contains Telmisartan 80mg, S-Amlodipine nicotinate 6.506mg (S-Amlodipine 5.0mg)
	<b>Indications</b>	<ul style="list-style-type: none"> <li>Essential hypertension that is not adequately controlled by S-amlodipine or telmisartan monotherapy</li> </ul>
	<b>Dosage &amp; Administration</b>	<ul style="list-style-type: none"> <li>1 tablet 1 time a day with water; with or without a meal</li> <li>* Recommend to take at the same time every day</li> </ul>

# Cardiovascular Related Agents

## LODIVIKAR Tab. (2.5/20mg)

Packing : 30Tabs/BTL, 300Tabs/BTL

Shelf life : 3 years



**Composition** Each tablet contains  
S-Amlodipine 2.5mg, Olmesartan medoxomil 20mg

**Indications**

- Essential hypertension in patients whose blood pressure is not adequately controlled by amlodipine (S-amlodipine) or olmesartan medoxomil monotherapy

**Dosage & Administration**

- 1 tablet 1 time a day with water; with or without a meal
- \* Recommend to take at the same time every day

## LODIVIKAR Tab. (2.5/40mg)

Packing : 30Tabs/BTL, 300Tabs/BTL

Shelf life : 3 years



**Composition** Each tablet contains  
S-Amlodipine 2.5mg, Olmesartan medoxomil 40mg

**Indications**

- Essential hypertension in patients whose blood pressure is not adequately controlled by amlodipine (S-amlodipine) or olmesartan medoxomil monotherapy

**Dosage & Administration**

- 1 tablet 1 time a day with water; with or without a meal
- \* Recommend to take at the same time every day

## LODIVIKAR Tab. (5/20mg)

Packing : 30Tabs/BTL, 300Tabs/BTL

Shelf life : 3 years



**Composition** Each tablet contains  
S-Amlodipine 5mg, Olmesartan medoxomil 20mg

**Indications**

- Essential hypertension in patients whose blood pressure is not adequately controlled by amlodipine (S-amlodipine) or olmesartan medoxomil monotherapy

**Dosage & Administration**

- 1 tablet 1 time a day with water; with or without a meal
- \* Recommend to take at the same time every day

## LODIVIKAR Tab. (5/40mg)

Packing : 30Tabs/BTL, 300Tabs/BTL

Shelf life : 3 years



**Composition** Each tablet contains  
S-Amlodipine 5mg, Olmesartan medoxomil 40mg

**Indications**

- Essential hypertension in patients whose blood pressure is not adequately controlled by amlodipine (S-amlodipine) or olmesartan medoxomil monotherapy

**Dosage & Administration**

- 1 tablet 1 time a day with water; with or without a meal
- \* Recommend to take at the same time every day

# Cardiovascular Related Agents

## CRECHECK Tab. (5mg)

**Packing :** 28Tabs/PTP

**Shelf life :** 3 years



**Composition** Each tablet contains Rosuvastatin calcium 5.2mg (Rosuvastatin 5mg)

**Indications**

- Dietary supplements for primary hypercholesterolemia (type II a), complex hyperlipidemia (type II b), and familial hypercholesterolemia homozygote
- Delay the progress of arteriosclerosis by reducing total cholesterol (TC) and LDL-c to the target level in hypercholesterolemia patients
- Dietary supplements for primary dysbetalipoproteinemia
- Reduce the risk for cardiovascular diseases

**Dosage & Administration**

- Initial: 5mg 1 time a day
- Maintain: 10mg 1 time a day
- \* Adjust maintenance dose at an interval of 4 weeks or longer (Maximum: 20mg a day)

## CRECHECK Tab. (10mg)

**Packing :** 28Tabs/PTP

**Shelf life :** 3 years

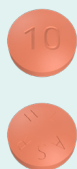

**Composition** Each tablet contains Rosuvastatin calcium 10.4mg (Rosuvastatin 10mg)

**Indications**

- Dietary supplements for primary hypercholesterolemia (type II a), complex hyperlipidemia (type II b), and familial hypercholesterolemia homozygote
- Delay the progress of arteriosclerosis by reducing total cholesterol (TC) and LDL-c to the target level in hypercholesterolemia patients
- Dietary supplements for primary dysbetalipoproteinemia
- Reduce the risk for cardiovascular diseases

**Dosage & Administration**

- Initial: 5mg 1 time a day
- Maintain: 10mg 1 time a day
- \* Adjust maintenance dose at an interval of 4 weeks or longer (Maximum: 20mg a day)

## CRECHECK Tab. (20mg)

**Packing :** 28Tabs/PTP

**Shelf life :** 3 years

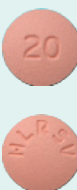

**Composition** Each tablet contains Rosuvastatin calcium 20.8mg (Rosuvastatin 20mg)

**Indications**

- Dietary supplements for primary hypercholesterolemia (type II a), complex hyperlipidemia (type II b), and familial hypercholesterolemia homozygote
- Delay the progress of arteriosclerosis by reducing total cholesterol (TC) and LDL-c to the target level in hypercholesterolemia patients
- Dietary supplements for primary dysbetalipoproteinemia
- Reduce the risk for cardiovascular diseases

**Dosage & Administration**

- Initial: 5mg 1 time a day
- Maintain: 10mg 1 time a day
- \* Adjust maintenance dose at an interval of 4 weeks or longer (Maximum: 20mg a day)



# Cardiovascular Related Agents

## CREDOUBLE Tab. (10/5mg)

**Packing :** 30Tabs/PTP

**Shelf life :** 3 years



**Composition**

Each tablet contains  
Ezetimibe 10mg, Rosuvastatin calcium 5.2mg (Rosuvastatin 5mg)

**Indications**

- Primary hypercholesterolaemia

**Dosage & Administration**

- Initial: 10/5mg 1 time a day  
Range: 10/5mg~10/20mg a day  
\* Adjust maintenance dose after checking lipid level in blood at an interval of 4 weeks or longer

## CREDOUBLE Tab. (10/10mg)

**Packing :** 30Tabs/PTP

**Shelf life :** 3 years



**Composition**

Each tablet contains  
Ezetimibe 10mg, Rosuvastatin calcium 10.4mg (Rosuvastatin 10mg)

**Indications**

- Primary hypercholesterolaemia

**Dosage & Administration**

- Initial: 10/5mg 1 time a day  
Range: 10/5mg~10/20mg a day  
\* Adjust maintenance dose after checking lipid level in blood at an interval of 4 weeks or longer

## CREDOUBLE Tab. (10/20mg)

**Packing :** 30Tabs/PTP

**Shelf life :** 3 years



**Composition**

Each tablet contains  
Ezetimibe 10mg, Rosuvastatin calcium 20.8mg (Rosuvastatin 20mg)

**Indications**

- Primary hypercholesterolaemia

**Dosage & Administration**

- Initial: 10/5mg 1 time a day  
Range: 10/5mg~10/20mg a day  
\* Adjust maintenance dose after checking lipid level in blood at an interval of 4 weeks or longer

# Cardiovascular Related Agents

## STAFEN Cap.

Packing : 30Caps/PTP

Shelf life : 3 years



**Composition** Each tablet contains Pitavastatin calcium 2mg, Fenofibrate granule 241.51mg (Fenofibrate 160mg)

**Indications**

- Treatment for complex-dyslipidemia (or combined hyperlipidemia) patients with high risk for Coronary Heart Disease (CHD) whose LDL-Cholesterol level is adequately controlled by pitavastatin 2mg monotherapy, while their triglyceride level remains high and HDL-Cholesterol level remains low

**Dosage & Administration**

- 1 capsule 1 time a day after a meal

## PITADUCE Tab. (2mg)

Packing : 30Tabs/PTP, 100Tabs/BTL

Shelf life : 3 years



**Composition** Each tablet contains Pitavastatin calcium 2mg

**Indications**

- Primary hypercholesterolemia and mixed dyslipidemia

**Dosage & Administration**

- 1~2mg 1 time a day (Maximum: 4mg a day)

## PITADUCE Tab. (4mg)

Packing : 30Tabs/PTP, 100Tabs/BTL

Shelf life : 2 years



**Composition** Each tablet contains Pitavastatin calcium 4mg

**Indications**

- Primary hypercholesterolemia and mixed dyslipidemia

**Dosage & Administration**

- 1~2mg 1 time a day (Maximum: 4mg a day)

# Hemostatics, Anticoagulants and Related Agents

## BOTROPASE Inj. (1mL)

Packing : 1mL\*10Amps

Shelf life : 3 years



**Composition** Each ampoule(1mL) contains Hemocoagulase 1KU

**Indications**

- Pulmonary, nasal, intraoral, genital or renal hemorrhage, Hemorrhage from wound

**Dosage & Administration**

- IV/IM injection: 1~2 KU a day

# Hemostatics, Anticoagulants and Related Agents

## BOTROPASE Inj. (2mL)

Packing : 2mL\*10Amps

Shelf life : 3 years



<b>Composition</b>	Each ampoule(2mL) contains Hemocoagulase 2KU
<b>Indications</b>	<ul style="list-style-type: none"> <li>• Pulmonary, nasal, intraoral, genital or renal hemorrhage, Hemorrhage from wound</li> </ul>
<b>Dosage &amp; Administration</b>	<ul style="list-style-type: none"> <li>• IV/IM injection: 1~2 KU a day</li> </ul>

## HANLIM HEPARIN SODIUM Inj. (25,000 IU)

Packing : 5mL\*10Vials

Shelf life : 3 years



<b>Composition</b>	Each vial(5mL) contains Heparin sodium 25,000 IU
<b>Indications</b>	<ul style="list-style-type: none"> <li>• Prevention of cerebral thrombosis due to thrombosis/cerebral hemorrhage</li> <li>• Prevention and treatment of thrombosis and pulmonary emboliform after surgery</li> <li>• Prevention and treatment of thromboembolic atrial fibrillation</li> <li>• Diagnosis and treatment of acute and chronic blood clotting disorders</li> <li>• Prevention and treatment of blood clotting</li> <li>• Coronary occlusion/peripheral vascular embolism</li> </ul>
<b>Dosage &amp; Administration</b>	<ul style="list-style-type: none"> <li>• IV injection or mix with perfusing blood at extracorporeal circulation</li> </ul>

## HANLIM PROTAMINE SULFATE Inj.

Packing : 5mL\*5Amps

Shelf life : 3 years



<b>Composition</b>	Each ampoule(5mL) contains Protamine sulfate 50mg
<b>Indications</b>	<ul style="list-style-type: none"> <li>• Neutralization of heparin overdose</li> <li>• Neutralization of heparin activity after extracorporeal circulation like hemodialysis, heart-lung machine, selective brain perfusion cooling method, and etc.</li> </ul>
<b>Dosage &amp; Administration</b>	<ul style="list-style-type: none"> <li>• 1~1.5mL (10~15mg) with respect to 1,000 unit of heparin</li> </ul>

# Allergy & ENT Disease Related Agents

## NASAFLEX Nasal Spray

Packing : 18mL

Shelf life : 3 years



**Composition** Each mL contains  
Mometasone furoate 0.5mg, Azelastine HCl 1.4mg

**Indications**

- Perennial allergic rhinitis

**Dosage & Administration**

- 1 actuation in each nostril 2 times a day
- \* Each actuation includes Mometasone furoate 0.05mg and Azelastine HCl 0.14mg

## NASATIVE Nasal Spray

Packing : 18g

Shelf life : 2 years



**Composition** Each mL contains  
Mometasone furoate 0.5mg

**Indications**

- Seasonal or perennial allergic rhinitis
- Nasal polyps
- Acute rhinosinusitis without severe bacterial infection

**Dosage & Administration**

- Allergic rhinitis:  
2 actuations in each nostril 1 time a day (Minimum 1 actuation, maximum 4 actuations in each nostril a day)

## DESONA Nasal Solution

Packing : 10mL

Shelf life : 2 years



**Composition** Each mL contains  
Budesonide 1mg

**Indications**

- Seasonal and perennial allergic rhinitis: Allergic or vasomotor rhinitis
- Prevention of recurrence of nasal polyps after treatment and incision

**Dosage & Administration**

- Rhinitis:  
4 actuations in each nostril 1 time a day or 2 actuations in each nostril 2 times a day

## RHINOVENT Nasal Solution

Packing : 15mL

Shelf life : 2 years



**Composition** Each mL contains  
Ipratropium bromide 0.3mg

**Indications**

- Symptomatic relief of rhinorrhea in allergic and non-allergic rhinitis : Runny nose

**Dosage & Administration**

- 1 actuation (42µg) in each nostril 2~3 times a day

# Allergy & ENT Disease Related Agents

## QUINOVID Otic Solution

Packing : 5mL

Shelf life : 3 years



<b>Composition</b>	Each mL contains Ofloxacin 3mg
<b>Indications</b>	<ul style="list-style-type: none"> <li>• Infection by this drug-resistant bacteria such as staphylococcus, streptococcus, haemoproteus, pseudomonas aeruginosa, and influenza: Tympanitis and external otitis</li> </ul>
<b>Dosage &amp; Administration</b>	<ul style="list-style-type: none"> <li>• 6~10 drops 2 times a day</li> <li>* Lay the head by side and stay for 10 mins</li> </ul>

## LEVOZAL Tab.

Packing : 30Tabs/BTL, 300Tabs/BTL

Shelf life : 2 years



<b>Composition</b>	Each tablet contains Levocetirizine HCl 5mg
<b>Indications</b>	<ul style="list-style-type: none"> <li>• Seasonal and perennial allergic rhinitis</li> <li>• Chronic idiopathic urticaria</li> <li>• Dermatitis and eczema accompanying with itchiness (in combination with hydrocortisone external use drugs)</li> </ul>
<b>Dosage &amp; Administration</b>	<ul style="list-style-type: none"> <li>• 1 tablet 1 time a day with or without a meal</li> </ul>

## BELION Tab.

Packing : 30Tabs/BTL, 300Tabs/BTL

Shelf life : 2 years



<b>Composition</b>	Each tablet contains Bepotastine salicylate 9.64mg (Bepotastine 7.11mg)
<b>Indications</b>	<ul style="list-style-type: none"> <li>• Perennial allergic rhinitis</li> <li>• Chronic urticarial</li> <li>• Pruritus accompanied by skin diseases (eczema, dermatitis, skin itchiness, prurigo)</li> </ul>
<b>Dosage &amp; Administration</b>	<ul style="list-style-type: none"> <li>• 1 tablet 2 times a day</li> </ul>

## BELION CR Tab.

Packing : 30Tabs/BTL, 300Tabs/BTL

Shelf life : 3 years



<b>Composition</b>	Each tablet contains Bepotastine salicylate 19.28mg (Bepotastine 14.22mg)
<b>Indications</b>	<ul style="list-style-type: none"> <li>• Perennial allergic rhinitis</li> <li>• Chronic urticarial</li> <li>• Pruritus accompanied by skin diseases (eczema, dermatitis, skin itchiness, prurigo)</li> </ul>
<b>Dosage &amp; Administration</b>	<ul style="list-style-type: none"> <li>• 1 tablet 1 time a day after a meal</li> </ul>

## BRONPASS Tab.

Packing : 30Tabs/BTL, 300Tabs/BTL

Shelf life : 3 years



<b>Composition</b>	Each tablet contains Mixture of dried rehmannia glutinosa · Paeonia suffruticosa andrews · Five-flavor-fruit · Asparagus cochinchinensis MERR · Scutellaria baicalensis root · Apricot stone · Stomona radix extract (1.4~1.7→1) · Corn starch (4.8:1) 300mg
<b>Indications</b>	<ul style="list-style-type: none"> <li>• Acute bronchitis</li> </ul>
<b>Dosage &amp; Administration</b>	<ul style="list-style-type: none"> <li>• 1 tablet 2 times a day</li> </ul>

# Anti-inflammatory & Analgesics, Anti-rheumatics

## MEBUTON Tab.

**Packing :** 30Tabs/BTL, 500Tabs/BTL

**Shelf life :** 3 years

	<b>Composition</b>	Each tablet contains Nabumetone 500mg
	<b>Indications</b>	<ul style="list-style-type: none"> <li>Inflammation and pain of osteoarthritis (degenerative arthritis), rheumatoid arthritis</li> </ul>
	<b>Dosage &amp; Administration</b>	<ul style="list-style-type: none"> <li>2 tablets 1 time a day before bed</li> </ul>

## CELE-V Cap. (100mg)

**Packing :** 30Caps/BTL, 300Caps/BTL

**Shelf life :** 3 years

	<b>Composition</b>	Each capsule contains Celecoxib 100mg
	<b>Indications</b>	<ul style="list-style-type: none"> <li>Symptomatic relief of osteoarthritis (degenerative arthritis), rheumatoid arthritis and ankylosing spondylitis</li> <li>For the relief of acute pain (after surgery or tooth extraction)</li> <li>Primary dysmenorrhea</li> </ul>
	<b>Dosage &amp; Administration</b>	<ul style="list-style-type: none"> <li>Osteoarthritis (Degenerative arthritis): 200mg 1 time a day or 100mg 2 times a day</li> </ul>

## CELE-V Cap. (200mg)

**Packing :** 30Caps/BTL, 300Caps/BTL

**Shelf life :** 3 years

	<b>Composition</b>	Each capsule contains Celecoxib 200mg
	<b>Indications</b>	<ul style="list-style-type: none"> <li>Symptomatic relief of osteoarthritis (degenerative arthritis), rheumatoid arthritis and ankylosing spondylitis</li> <li>For the relief of acute pain (after surgery or tooth extraction)</li> <li>Primary dysmenorrhea</li> </ul>
	<b>Dosage &amp; Administration</b>	<ul style="list-style-type: none"> <li>Osteoarthritis (Degenerative arthritis): 200mg 1 time a day or 100mg 2 times a day</li> </ul>

## REUMEL Cap. (7.5mg)

**Packing :** 30Caps/BTL, 300Caps/BTL

**Shelf life :** 3 years

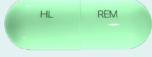
	<b>Composition</b>	Each capsule contains Meloxicam 7.5mg
	<b>Indications</b>	<ul style="list-style-type: none"> <li>Osteoarthritis, rheumatoid arthritis and ankylosing spondylitis</li> </ul>
	<b>Dosage &amp; Administration</b>	<ul style="list-style-type: none"> <li>7.5~15mg 1 time a day</li> <li>* Contraindication: Children under 15 years</li> </ul>

## REUMEL Cap. (15mg)

**Packing :** 30Caps/BTL, 300Caps/BTL

**Shelf life :** 3 years

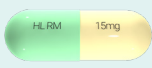
	<b>Composition</b>	Each capsule contains Meloxicam 15mg
	<b>Indications</b>	<ul style="list-style-type: none"> <li>Osteoarthritis, rheumatoid arthritis and ankylosing spondylitis</li> </ul>
	<b>Dosage &amp; Administration</b>	<ul style="list-style-type: none"> <li>7.5~15mg 1 time a day</li> <li>* Contraindication: Children under 15 years</li> </ul>

# Anti-inflammatory & Analgesics, Anti-rheumatics

## GABANEURO Cap. (25mg)

Packing : 30Caps/BTL, 100Caps/BTL

Shelf life : 3 years

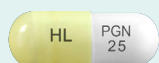

<b>Composition</b>	Each capsule contains Pregabalin 25mg
<b>Indications</b>	<ul style="list-style-type: none"> <li>Peripheral and central neuropathies</li> <li>Epilepsy: Adjunctive therapy with partial seizures with or without secondary systemic symptoms</li> <li>Fibromyalgia syndrome</li> </ul>
<b>Dosage &amp; Administration</b>	<ul style="list-style-type: none"> <li>Neuropathy:               <ol style="list-style-type: none"> <li>Peripheral                   <ul style="list-style-type: none"> <li>Initial: 150mg in 2 divided doses a day</li> <li>After 3~7 days: Increase up to 300mg</li> <li>After: If needed, increase up to 600mg at an interval of 7 days</li> </ul> </li> <li>Central                   <ul style="list-style-type: none"> <li>Initial: 150mg in 2 divided doses a day</li> <li>After 7 days: Increase up to 300mg</li> <li>After additional 7 days: Increase up to 600mg</li> </ul> </li> </ol> </li> </ul>

## GABANEURO Cap. (50mg)

Packing : 30Caps/BTL, 100Caps/BTL

Shelf life : 3 years

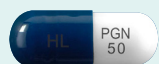

<b>Composition</b>	Each capsule contains Pregabalin 50mg
<b>Indications</b>	<ul style="list-style-type: none"> <li>Peripheral and central neuropathies</li> <li>Epilepsy: Adjunctive therapy with partial seizures with or without secondary systemic symptoms</li> <li>Fibromyalgia syndrome</li> </ul>
<b>Dosage &amp; Administration</b>	<ul style="list-style-type: none"> <li>Neuropathy:               <ol style="list-style-type: none"> <li>Peripheral                   <ul style="list-style-type: none"> <li>Initial: 150mg in 2 divided doses a day</li> <li>After 3~7 days: Increase up to 300mg</li> <li>After: If needed, increase up to 600mg at an interval of 7 days</li> </ul> </li> <li>Central                   <ul style="list-style-type: none"> <li>Initial: 150mg in 2 divided doses a day</li> <li>After 7 days: Increase up to 300mg</li> <li>After additional 7 days: Increase up to 600mg</li> </ul> </li> </ol> </li> </ul>

## GABANEURO Cap. (75mg)

Packing : 30Caps/BTL, 100Caps/BTL

Shelf life : 3 years

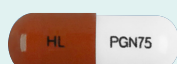

<b>Composition</b>	Each capsule contains Pregabalin 75mg
<b>Indications</b>	<ul style="list-style-type: none"> <li>Peripheral and central neuropathies</li> <li>Epilepsy: Adjunctive therapy with partial seizures with or without secondary systemic symptoms</li> <li>Fibromyalgia syndrome</li> </ul>
<b>Dosage &amp; Administration</b>	<ul style="list-style-type: none"> <li>Neuropathy:               <ol style="list-style-type: none"> <li>Peripheral                   <ul style="list-style-type: none"> <li>Initial: 150mg in 2 divided doses a day</li> <li>After 3~7 days: Increase up to 300mg</li> <li>After: If needed, increase up to 600mg at an interval of 7 days</li> </ul> </li> <li>Central                   <ul style="list-style-type: none"> <li>Initial: 150mg in 2 divided doses a day</li> <li>After 7 days: Increase up to 300mg</li> <li>After additional 7 days: Increase up to 600mg</li> </ul> </li> </ol> </li> </ul>

# Anti-inflammatory & Analgesics, Anti-rheumatics

## GABANEURO Cap. (150mg)

Packing : 30Caps/BTL, 100Caps/BTL

Shelf life : 3 years

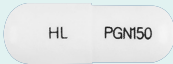
	<b>Composition</b>	Each capsule contains Pregabalin 150mg
	<b>Indications</b>	<ul style="list-style-type: none"> <li>Peripheral and central neuropathies</li> <li>Epilepsy: Adjunctive therapy with partial seizures with or without secondary systemic symptoms</li> <li>Fibromyalgia syndrome</li> </ul>
	<b>Dosage &amp; Administration</b>	<ul style="list-style-type: none"> <li>Neuropathy:               <ol style="list-style-type: none"> <li>Peripheral                   <ul style="list-style-type: none"> <li>Initial: 150mg in 2 divided doses a day</li> <li>After 3~7 days: Increase up to 300mg</li> <li>After: If needed, increase up to 600mg at an interval of 7 days</li> </ul> </li> <li>Central                   <ul style="list-style-type: none"> <li>Initial: 150mg in 2 divided doses a day</li> <li>After 7 days: Increase up to 300mg</li> <li>After additional 7 days: Increase up to 600mg</li> </ul> </li> </ol> </li> </ul>

## GABANEURO Cap. (300mg)

Packing : 30Caps/BTL, 100Caps/BTL

Shelf life : 3 years

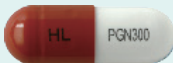
	<b>Composition</b>	Each capsule contains Pregabalin 300mg
	<b>Indications</b>	<ul style="list-style-type: none"> <li>Peripheral and central neuropathies</li> <li>Epilepsy: Adjunctive therapy with partial seizures with or without secondary systemic symptoms</li> <li>Fibromyalgia syndrome</li> </ul>
	<b>Dosage &amp; Administration</b>	<ul style="list-style-type: none"> <li>Neuropathy:               <ol style="list-style-type: none"> <li>Peripheral                   <ul style="list-style-type: none"> <li>Initial: 150mg in 2 divided doses a day</li> <li>After 3~7 days: Increase up to 300mg</li> <li>After: If needed, increase up to 600mg at an interval of 7 days</li> </ul> </li> <li>Central                   <ul style="list-style-type: none"> <li>Initial: 150mg in 2 divided doses a day</li> <li>After 7 days: Increase up to 300mg</li> <li>After additional 7 days: Increase up to 600mg</li> </ul> </li> </ol> </li> </ul>

## ENSITRA Tab.

Packing : 30Tabs/BTL, 300Tabs/BTL

Shelf life : 3 years

	<b>Composition</b>	Each tablet contains Tramadol HCl 37.5mg, Acetaminophen 325mg
	<b>Indications</b>	<ul style="list-style-type: none"> <li>Acute and chronic pain of moderate to severe level</li> </ul>
	<b>Dosage &amp; Administration</b>	<ul style="list-style-type: none"> <li>Initial: 2 tablets every 6 hours (Maximum: 8 tablets a day)</li> </ul>



# Anti-inflammatory & Analgesics, Anti-rheumatics

## ENSITRA Semi Tab.

**Packing :** 30Tabs/BTL, 300Tabs/BTL

**Shelf life :** 3 years

	<b>Composition</b> Each tablet contains Tramadol HCl 18.75mg, Acetaminophen 162.5mg
	<b>Indications</b> <ul style="list-style-type: none"> <li>Acute and chronic pain of moderate to severe level</li> </ul>
	<b>Dosage &amp; Administration</b> <ul style="list-style-type: none"> <li>Initial: 4 tablets every 6 hours (Maximum: 16 tablets a day)</li> </ul>

## ENSITRA ER Tab.

**Packing :** 30Tabs/BTL, 300Tabs/BTL

**Shelf life :** 3 years

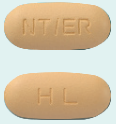
	<b>Composition</b> Each tablet contains Tramadol HCl 75mg, Acetaminophen 650mg
	<b>Indications</b> <ul style="list-style-type: none"> <li>Acute and chronic pain of moderate to severe level</li> </ul>
	<b>Dosage &amp; Administration</b> <ul style="list-style-type: none"> <li>Initial: 1 tablet every 12 hours (Maximum: 4 tablets a day)</li> </ul>

## ENSITRA Semi ER Tab.

**Packing :** 30Tabs/BTL, 300Tabs/BTL

**Shelf life :** 3 years

	<b>Composition</b> Each tablet contains Tramadol HCl 37.5mg, Acetaminophen 325mg
	<b>Indications</b> <ul style="list-style-type: none"> <li>Acute and chronic pain of moderate to severe level</li> </ul>
	<b>Dosage &amp; Administration</b> <ul style="list-style-type: none"> <li>Initial: 2 tablets every 12 hours (Maximum: 8 tablets a day)</li> </ul>

## R-A Tab. (10mg)

**Packing :** 30Tabs/BTL, 100Tabs/BTL

**Shelf life :** 3 years

	<b>Composition</b> Each tablet contains Leflunomide 10mg
	<b>Indications</b> <ul style="list-style-type: none"> <li>Treatment of rheumatoid arthritis</li> <li>Symptomatic relief of active psoriatic arthritis</li> </ul>
	<b>Dosage &amp; Administration</b> <ul style="list-style-type: none"> <li>Loading: 100mg 1 time a day for 3 days</li> <li>Maintain: 20mg a day</li> </ul>

## R-A Tab. (20mg)

**Packing :** 30Tabs/BTL, 30Tabs/AluAlu, 100Tabs/BTL

**Shelf life :** 3 years

	<b>Composition</b> Each tablet contains Leflunomide 20mg
	<b>Indications</b> <ul style="list-style-type: none"> <li>Treatment of rheumatoid arthritis</li> <li>Symptomatic relief of active psoriatic arthritis</li> </ul>
	<b>Dosage &amp; Administration</b> <ul style="list-style-type: none"> <li>Loading: 100mg 1 time a day for 3 days</li> <li>Maintain: 20mg a day</li> </ul>

# Anti-inflammatory & Analgesics, Anti-rheumatics

## TACROSS Cap. (0.5mg)

Packing : 60Caps/PTP, 120Caps/PTP

Shelf life : 3 years

	<b>Composition</b>	Each capsule contains Tacrolimus 0.5mg
	<b>Indications</b>	<ul style="list-style-type: none"> <li>• Anti-rejection drug for kidney or liver transplan</li> <li>• Bone-marrow transplantation</li> <li>• Chronic rheumatoid arthritis</li> <li>• Lupus nephritis</li> <li>• Myasthenia gravis (only if resistant to other immunosuppressive medicinal products or impossible to administer them due to adverse reactions)</li> </ul>
	<b>Dosage &amp; Administration</b>	<ul style="list-style-type: none"> <li>• Anti-rejection drug for kidney transplant: Initial: 0.10~0.15mg/kg 1 time a day</li> </ul>

## TACROSS Cap. (1mg)

Packing : 60Caps/PTP, 120Caps/PTP

Shelf life : 3 years

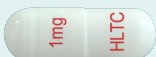
	<b>Composition</b>	Each capsule contains Tacrolimus 1mg
	<b>Indications</b>	<ul style="list-style-type: none"> <li>• Anti-rejection drug for kidney or liver transplan</li> <li>• Bone-marrow transplantation</li> <li>• Chronic rheumatoid arthritis</li> <li>• Lupus nephritis</li> <li>• Myasthenia gravis (only if resistant to other immunosuppressive medicinal products or impossible to administer them due to adverse reactions)</li> </ul>
	<b>Dosage &amp; Administration</b>	<ul style="list-style-type: none"> <li>• Anti-rejection drug for kidney transplant: Initial: 0.10~0.15mg/kg 1 time a day</li> </ul>

## ZOPYRIN Enteric-coated Tab.

Packing : 30Tabs/BTL, 100Tabs/BTL, 300Tabs/BTL

Shelf life : 3 years

	<b>Composition</b>	Each tablet contains Sulfasalazine 500mg
	<b>Indications</b>	<ul style="list-style-type: none"> <li>• Rheumatoid arthritis resistant to NSAIDs</li> <li>• Ulcerative colitis</li> </ul>
	<b>Dosage &amp; Administration</b>	<ul style="list-style-type: none"> <li>• Rheumatoid arthritis: Initial: 1 tablet 1 time a day Maintain: 1 tablet 2~4 times a day</li> </ul>

## HALOXIN Tab. (100mg)

Packing : 30Tabs/BTL, 300Tabs/BTL

Shelf life : 3 years

	<b>Composition</b>	Each tablet contains Hydroxychloroquine sulfate 100mg
	<b>Indications</b>	<ul style="list-style-type: none"> <li>• Rheumatoid arthritis, juvenile rheumatoid arthritis, discoid and systemic lupus erythematosus, and photosensitive dermatological diseases</li> <li>• Prevention and treatment of malaria (P. vivax, P. mailariae, P. ovale and P. falciparum)</li> </ul>
	<b>Dosage &amp; Administration</b>	<ul style="list-style-type: none"> <li>• Rheumatoid arthritis, juvenile rheumatoid arthritis, discoid and systemic lupus erythematosus, and dermatological conditions caused or aggravated by sunlight: Initial: 200~400mg a day (Divided doses in case of 400mg)</li> </ul>

## HALOXIN Tab. (200mg)

Packing : 30Tabs/BTL, 300Tabs/BTL

Shelf life : 3 years

	<b>Composition</b>	Each tablet contains Hydroxychloroquine sulfate 200mg
	<b>Indications</b>	<ul style="list-style-type: none"> <li>• Rheumatoid arthritis, juvenile rheumatoid arthritis, discoid and systemic lupus erythematosus, and photosensitive dermatological diseases</li> <li>• Prevention and treatment of malaria (P. vivax, P. mailariae, P. ovale and P. falciparum)</li> </ul>
	<b>Dosage &amp; Administration</b>	<ul style="list-style-type: none"> <li>• Rheumatoid arthritis, juvenile rheumatoid arthritis, discoid and systemic lupus erythematosus, and dermatological conditions caused or aggravated by sunlight: Initial: 200~400mg a day (Divided doses in case of 400mg)</li> </ul>

# Narcotic Analgesics

## ULTIAN Inj. (1mg)

Packing : 5Vials

Shelf life : 18 months



<b>Composition</b>	Each vial contains Remifentanyl HCl 1.10mg
<b>Indications</b>	<ul style="list-style-type: none"> <li>Analgesic agent for use during induction and/or maintenance of general anesthesia</li> <li>Provision of analgesia in mechanically ventilated intensive care patients</li> </ul>
<b>Dosage &amp; Administration</b>	<ul style="list-style-type: none"> <li>IV injection: After diluted to 20~250µg/mL</li> </ul>

## ULTIAN Inj. (2mg)

Packing : 5Vials

Shelf life : 2 years



<b>Composition</b>	Each vial contains Remifentanyl HCl 2.21mg
<b>Indications</b>	<ul style="list-style-type: none"> <li>Analgesic agent for use during induction and/or maintenance of general anesthesia</li> <li>Provision of analgesia in mechanically ventilated intensive care patients</li> </ul>
<b>Dosage &amp; Administration</b>	<ul style="list-style-type: none"> <li>IV injection: After diluted to 20~250µg/mL</li> </ul>

## ULTIAN Inj. (5mg)

Packing : 5Vials

Shelf life : 3 years



<b>Composition</b>	Each vial contains Remifentanyl HCl 5.53mg
<b>Indications</b>	<ul style="list-style-type: none"> <li>Analgesic agent for use during induction and/or maintenance of general anesthesia</li> <li>Provision of analgesia in mechanically ventilated intensive care patients</li> </ul>
<b>Dosage &amp; Administration</b>	<ul style="list-style-type: none"> <li>IV injection: After diluted to 20~250µg/mL</li> </ul>

## HANLIM FENTANYL Inj. (1mL(A))

Packing : 1mL\*10Amps

Shelf life : 3 years



<b>Composition</b>	Each mL contains Fentanyl citrate 78.5µg (Fentanyl 50µg)
<b>Indications</b>	<ul style="list-style-type: none"> <li>Short-term analgesic: At time of/before/induction/maintenance of anesthesia, and right after surgery</li> <li>Narcotic analgesic adjuvants for systemic or topical anesthesia</li> <li>Preanesthetic medication for induction and maintenance of anesthesia, coadministering with neuroleptics, like droperidol</li> <li>Anesthetic adjuvants with oxygen in selective high-risk patients: Open-heart surgery, complex neurologic and orthopedic surgery</li> </ul>
<b>Dosage &amp; Administration</b>	<ul style="list-style-type: none"> <li>Short term analgesic: IV injection: 50~100µg (1~2mL) 30~60 mins before surgery</li> </ul>

## HANLIM FENTANYL Inj. (2mL(A))

Packing : 2mL\*10Amps

Shelf life : 3 years



<b>Composition</b>	Each mL contains Fentanyl citrate 78.5µg (Fentanyl 50µg)
<b>Indications</b>	<ul style="list-style-type: none"> <li>Short-term analgesic: At time of/before/induction/maintenance of anesthesia, and right after surgery</li> <li>Narcotic analgesic adjuvants for systemic or topical anesthesia</li> <li>Preanesthetic medication for induction and maintenance of anesthesia, coadministering with neuroleptics, like droperidol</li> <li>Anesthetic adjuvants with oxygen in selective high-risk patients: Open-heart surgery, complex neurologic and orthopedic surgery</li> </ul>
<b>Dosage &amp; Administration</b>	<ul style="list-style-type: none"> <li>Short term analgesic: IV injection: 50~100µg (1~2mL) 30~60 mins before surgery</li> </ul>

# Narcotic Analgesics

## HANLIM FENTANYL Inj. (10mL(A))

Packing : 10mL\*10Amps

Shelf life : 3 years



<b>Composition</b>	Each mL contains Fentanyl citrate 78.5µg (Fentanyl 50µg)
<b>Indications</b>	<ul style="list-style-type: none"> <li>Short-term analgesic: At time of/before/induction/maintenance of anesthesia, and right after surgery</li> <li>Narcotic analgesic adjuvants for systemic or topical anesthesia</li> <li>Preanesthetic medication for induction and maintenance of anesthesia, coadministering with neuroleptics, like droperidol</li> <li>Anesthetic adjuvants with oxygen in selective high-risk patients: Open-heart surgery, complex neurologic and orthopedic surgery</li> </ul>
<b>Dosage &amp; Administration</b>	<ul style="list-style-type: none"> <li>Short term analgesic: IV injection: 50~100µg (1~2mL) 30~60 mins before surgery</li> </ul>

## HANLIM FENTANYL Inj. (10mL(V))

Packing : 10mL\*10Vials

Shelf life : 3 years



<b>Composition</b>	Each mL contains Fentanyl citrate 78.5µg (Fentanyl 50µg)
<b>Indications</b>	<ul style="list-style-type: none"> <li>Short-term analgesic: At time of/before/induction/maintenance of anesthesia, and right after surgery</li> <li>Narcotic analgesic adjuvants for systemic or topical anesthesia</li> <li>Preanesthetic medication for induction and maintenance of anesthesia, coadministering with neuroleptics, like droperidol</li> <li>Anesthetic adjuvants with oxygen in selective high-risk patients: Open-heart surgery, complex neurologic and orthopedic surgery</li> </ul>
<b>Dosage &amp; Administration</b>	<ul style="list-style-type: none"> <li>Short term analgesic: IV injection: 50~100µg (1~2mL) 30~60 mins before surgery</li> </ul>

## HANLIM FENTANYL Inj. (20mL(A))

Packing : 20mL\*5Amps

Shelf life : 3 years



<b>Composition</b>	Each mL contains Fentanyl citrate 78.5µg (Fentanyl 50µg)
<b>Indications</b>	<ul style="list-style-type: none"> <li>Short-term analgesic: At time of/before/induction/maintenance of anesthesia, and right after surgery</li> <li>Narcotic analgesic adjuvants for systemic or topical anesthesia</li> <li>Preanesthetic medication for induction and maintenance of anesthesia, coadministering with neuroleptics, like droperidol</li> <li>Anesthetic adjuvants with oxygen in selective high-risk patients: Open-heart surgery, complex neurologic and orthopedic surgery</li> </ul>
<b>Dosage &amp; Administration</b>	<ul style="list-style-type: none"> <li>Short term analgesic: IV injection: 50~100µg (1~2mL) 30~60 mins before surgery</li> </ul>

## HANLIM FENTANYL Inj. (20mL(V))

Packing : 20mL\*5Vials

Shelf life : 3 years



<b>Composition</b>	Each mL contains Fentanyl citrate 78.5µg (Fentanyl 50µg)
<b>Indications</b>	<ul style="list-style-type: none"> <li>Short-term analgesic: At time of/before/induction/maintenance of anesthesia, and right after surgery</li> <li>Narcotic analgesic adjuvants for systemic or topical anesthesia</li> <li>Preanesthetic medication for induction and maintenance of anesthesia, coadministering with neuroleptics, like droperidol</li> <li>Anesthetic adjuvants with oxygen in selective high-risk patients: Open-heart surgery, complex neurologic and orthopedic surgery</li> </ul>
<b>Dosage &amp; Administration</b>	<ul style="list-style-type: none"> <li>Short term analgesic: IV injection: 50~100µg (1~2mL) 30~60 mins before surgery</li> </ul>

# Narcotic Analgesics

## HANLIM MORPHINE SULFATE Inj. (5mL)

Packing : 5mL\*5Amps

Shelf life : 3 years



<b>Composition</b>	Each ampoule(5mL) contains Morphine sulfate 5mg
<b>Indications</b>	<ul style="list-style-type: none"> <li>For the relief of pain resistant to nonnarcotic analgesic (IV, epidural, or intrathecal injection)</li> </ul>
<b>Dosage &amp; Administration</b>	<ul style="list-style-type: none"> <li>IV injection: 2~10mg/70kg</li> <li>Continuous epidural/intrathecal injection: Initial: 2~4mg/24hr Additional: 1~2mg</li> </ul>

# Anaesthetics & Adjuvants

## ROCNIUM Inj. (2.5mL)

Packing : 2.5mL\*10Vials

Shelf life : 3 years



<b>Composition</b>	Each vial(2.5mL) contains Rocuronium bromide 25mg
<b>Indications</b>	<ul style="list-style-type: none"> <li>Adjuvants for systemic anaesthesia in order to help tracheal intubation during Rapid/normal Sequence Induction (RSI) and to induce muscular skeleton during surgery</li> <li>Adjuvants to facilitate tracheal intubation and mechanical ventilation at ICU</li> </ul>
<b>Dosage &amp; Administration</b>	<ul style="list-style-type: none"> <li>IV injection : 0.6mg/kg~1.0mg/kg</li> </ul>

## ROCNIUM Inj. (5mL)

Packing : 5mL\*10Vials

Shelf life : 3 years



<b>Composition</b>	Each vial(5mL) contains Rocuronium bromide 50mg
<b>Indications</b>	<ul style="list-style-type: none"> <li>Adjuvants for systemic anaesthesia in order to help tracheal intubation during Rapid/normal Sequence Induction (RSI) and to induce muscular skeleton during surgery</li> <li>Adjuvants to facilitate tracheal intubation and mechanical ventilation at ICU</li> </ul>
<b>Dosage &amp; Administration</b>	<ul style="list-style-type: none"> <li>IV injection : 0.6mg/kg~1.0mg/kg</li> </ul>

## BRITURN Inj. (1mL)

Packing : 1mL\*10Vials

Shelf life : 3 years



<b>Composition</b>	Each mL contains Sugammadex sodium 108.8mg
<b>Indications</b>	<ul style="list-style-type: none"> <li>Reversal of neuromuscular blockade induced by rocuronium or vecuronium</li> </ul>
<b>Dosage &amp; Administration</b>	<ul style="list-style-type: none"> <li>General reversal: IV injection: 4mg/kg 1 time</li> </ul>

## BRITURN Inj. (2mL)

Packing : 2mL\*10Vials

Shelf life : 3 years



<b>Composition</b>	Each mL contains Sugammadex sodium 108.8mg
<b>Indications</b>	<ul style="list-style-type: none"> <li>Reversal of neuromuscular blockade induced by rocuronium or vecuronium</li> </ul>
<b>Dosage &amp; Administration</b>	<ul style="list-style-type: none"> <li>General reversal: IV injection: 4mg/kg 1 time</li> </ul>

# Anaesthetics & Adjuvants

## BRITURN Inj. (4mL)

**Packing :** 4mL\*10Vials

**Shelf life :** 3 years



<b>Composition</b>	Each mL contains Sugammadex sodium 108.8mg
<b>Indications</b>	<ul style="list-style-type: none"> <li>Reversal of neuromuscular blockade induced by rocuronium or vecuronium</li> </ul>
<b>Dosage &amp; Administration</b>	<ul style="list-style-type: none"> <li>General reversal: IV injection: 4mg/kg 1 time</li> </ul>

## BRITURN Inj. (5mL)

**Packing :** 5mL\*10Vials

**Shelf life :** 3 years



<b>Composition</b>	Each mL contains Sugammadex sodium 108.8mg
<b>Indications</b>	<ul style="list-style-type: none"> <li>Reversal of neuromuscular blockade induced by rocuronium or vecuronium</li> </ul>
<b>Dosage &amp; Administration</b>	<ul style="list-style-type: none"> <li>General reversal: IV injection: 4mg/kg 1 time</li> </ul>

## BUNOL Inj.

**Packing :** 1mL\*10Amps

**Shelf life :** 2 years



<b>Composition</b>	Each mL contains Butorphanol tartrate 2mg
<b>Indications</b>	<ul style="list-style-type: none"> <li>Treatment of pain required opioid analgesics</li> <li>Preoperative or pre-anesthetic medication</li> <li>For the relief of pain during labor</li> </ul>
<b>Dosage &amp; Administration</b>	<ul style="list-style-type: none"> <li>Pain required opioid analgesics</li> <li>IV injection : 1mg every 3~4 hours as needed</li> <li>IM injection: 2mg every 3~4 hours as needed</li> </ul>

# Hypnotics

## HANLIM DEXTOMINE Inj. (2mL)

**Packing :** 2mL\*5Vials

**Shelf life :** 2 years



<b>Composition</b>	Each vial contains Dexmedetomidine HCl 236µg (Dexmedetomidine 200µg)
<b>Indications</b>	<ul style="list-style-type: none"> <li>For sedation of initially intubated and mechanically ventilated patients during treatment in an intensive care setting</li> <li>For sedation of non-intubated patients prior to and/or during surgical and other procedures                             <ul style="list-style-type: none"> <li>Monitored Anesthesia Care, MAC</li> <li>Awake Fiberoptic Intubation, AFI</li> </ul> </li> </ul>
<b>Dosage &amp; Administration</b>	<ul style="list-style-type: none"> <li>Sedation of initially intubated and mechanically ventilated patients during treatment in an intensive care setting: IV injection: loading 1µg/kg for 10~20 mins</li> </ul>

## ENTOBAR Inj. (100mg)

**Packing :** 2mL\*10Amps

**Shelf life :** 3 years



<b>Composition</b>	Each ampoule(2mL) contains Pentobarbital sodium 100mg
<b>Indications</b>	<ul style="list-style-type: none"> <li>Before anaesthesia or at an introductory phase of systemic anaesthesia</li> <li>Sedation of anxiety and nervousness, insomnia</li> <li>Suppression of convulsions</li> </ul>
<b>Dosage &amp; Administration</b>	<ul style="list-style-type: none"> <li>IV injection: Initial 100mg (Maximum: 500mg)</li> <li>IM injection: 150~200mg 1 time (Maximum: 250mg a day)</li> </ul>

# Skeletal Muscle Relaxants

## MYALON Tab.

**Packing :** 30Tabs/BTL, 500Tabs/BTL

**Shelf life :** 3 years

	<b>Composition</b> Each tablet contains Afloqualone 20mg
	<b>Indications</b> <ul style="list-style-type: none"> <li>Improvement of myotonia due to the following diseases: Shoulder-arm-neck syndrome, lowback pain</li> <li>Spastic paralysis due to the following diseases: Cerebrovascular disorders, cerebral palsy, spastic spinal paralysis, multiple sclerosis post-traumatic aftereffect and other cerebrospinal diseases</li> </ul>
	<b>Dosage &amp; Administration</b> <ul style="list-style-type: none"> <li>1 tablet 3 times a day</li> </ul>

# Endocrine & Metabolism Related Agents

## RISENEX-M Tab.

**Packing :** 1Tab/PTP

**Shelf life :** 3 years

	<b>Composition</b> Each tablet contains Sodium risedronate 150mg, Cholecalciferol 0.75mg(30,000 IU)
	<b>Indications</b> <ul style="list-style-type: none"> <li>Treatment and prevention of postmenopausal osteoporosis in women</li> </ul>
	<b>Dosage &amp; Administration</b> <ul style="list-style-type: none"> <li>1 tablet 1 time a month</li> </ul>

## RISENEX-PLUS Tab.

**Packing :** 4Tabs/PTP

**Shelf life :** 2 years

	<b>Composition</b> Each tablet contains Sodium risedronate 35mg Cholecalciferol conc. 56mg(5,600 IU)
	<b>Indications</b> <ul style="list-style-type: none"> <li>Treatment and prevention of postmenopausal osteoporosis in women</li> <li>Treatment of osteoporosis in men</li> </ul>
	<b>Dosage &amp; Administration</b> <ul style="list-style-type: none"> <li>1 tablet 1 time a week</li> </ul>

## PANORIN Inj.

**Packing :** 1mL\*10Amps

**Shelf life :** 2 years

	<b>Composition</b> Each ampoule(1mL) contains Disodium pamidronate 18.75mg (15mg on dried basis)
	<b>Indications</b> <ul style="list-style-type: none"> <li>Tumour-induced hypercalcaemia</li> <li>Paget's disease of bone, osteolytic lesions and bone pain in patients with bone metastases associated with breast cancer or multiple myeloma</li> </ul>
	<b>Dosage &amp; Administration</b> <ul style="list-style-type: none"> <li>Paget's disease of bone: 30mg a day for 3 days</li> </ul>

# Endocrine & Metabolism Related Agents

## URINON Tab.

Packing : 30Tabs/BTL, 300Tabs/BTL

Shelf life : 3 years

	<b>Composition</b>	Each tablet contains Benzbromarone 50mg
	<b>Indications</b>	<ul style="list-style-type: none"> <li>Improvement of hyperuricemia: Gout, hypertension with hyperuricemia</li> </ul>
	<b>Dosage &amp; Administration</b>	<ul style="list-style-type: none"> <li>Gout: Initial: 1/2~1 tablet 1 time a day Maintain: 1 tablet 1~3 times a day</li> </ul>

## USORIC Tab. (40mg)

Packing : 30Tabs/BTL, 300Tabs/BTL

Shelf life : 3 years

	<b>Composition</b>	Each tablet contains Febuxostat 40mg
	<b>Indications</b>	<ul style="list-style-type: none"> <li>Treatment of chronic hyperuricaemia in patients with gout</li> </ul>
	<b>Dosage &amp; Administration</b>	<ul style="list-style-type: none"> <li>40mg or 80mg 1 time a day with or without a meal</li> </ul>

## USORIC Tab. (80mg)

Packing : 30Tabs/BTL, 300Tabs/BTL

Shelf life : 3 years

	<b>Composition</b>	Each tablet contains Febuxostat 80mg
	<b>Indications</b>	<ul style="list-style-type: none"> <li>Treatment of chronic hyperuricaemia in patients with gout</li> </ul>
	<b>Dosage &amp; Administration</b>	<ul style="list-style-type: none"> <li>40mg or 80mg 1 time a day with or without a meal</li> </ul>

## HANLIM VASOPRESSIN Inj.

Packing : 1mL\*10Amps

Shelf life : 3 years

	<b>Composition</b>	Each ampoule(1mL) contains Vasopressin (USP) 20 Vasopressin Unit.
	<b>Indications</b>	<ul style="list-style-type: none"> <li>Differential diagnosis of pituitary diabetes insipidus and pituitary or renal diabetes insipidus, removal of enteric gas (abdominal distention, pretreatment in cholecystography and pyelography), emergency care of acute oesophageal variceal bleeding</li> </ul>
	<b>Dosage &amp; Administration</b>	<ul style="list-style-type: none"> <li>Pituitary gland diabetes insipidus: SC/IM injection: 2~10 unit as vasopressin 2~3 times a day as needed</li> </ul>

## TERIPIN Inj.

Packing : 1Vial+1Amp(Diluent)

Shelf life : 3 years

	<b>Composition</b>	Each vial contains Terlipressin acetate 1mg	Each ampoule(5mL) contains NaCl 45mg
	<b>Indications</b>	<ul style="list-style-type: none"> <li>Treatment of esophageal variceal bleeding</li> <li>Type 1 hepatorenal syndrome</li> </ul>	
	<b>Dosage &amp; Administration</b>	<ul style="list-style-type: none"> <li>Esophageal variceal bleeding: Initial: 1~2mg as terlipressine acetate Maintain: 1mg every 4~6 hours for 2~3 days</li> </ul>	



# Endocrine & Metabolism Related Agents

## TERIPIN-S Inj.

Packing : 8.5mL\*5Amps

Shelf life : 2 years



<b>Composition</b>	Each ampoule(8.5mL) contains Terlipressin acetate 1mg
<b>Indications</b>	<ul style="list-style-type: none"> <li>• Treatment of esophageal variceal bleeding</li> <li>• Type 1 hepatorenal syndrome</li> </ul>
<b>Dosage &amp; Administration</b>	<ul style="list-style-type: none"> <li>• Esophageal variceal bleeding: Initial: 1~2mg as terlipressine acetate Maintain: 1mg every 4~6 hours for 2~3 days</li> </ul>

## HANLIM CARBETOCIN Inj.

Packing : 1mL\*5Amps

Shelf life : 3 years



<b>Composition</b>	Each ampoule(1mL) contains Carbetocin 100µg
<b>Indications</b>	<ul style="list-style-type: none"> <li>• Prevention of postpartum hemorrhage due to uterine atony following delivery of an infant by Caesarean section under epidural or spinal anaesthesia</li> </ul>
<b>Dosage &amp; Administration</b>	<ul style="list-style-type: none"> <li>• IV injection: 100µg(1mL) for 1 min 1 time</li> </ul>

## TRACSIBAN Inj. (6.75mg)

Packing : 0.9mL\*1Vial

Shelf life : 3 years



<b>Composition</b>	Each vial(0.9mL) contains Atosiban acetate 7.1577mg (Atosiban 6.75mg)
<b>Indications</b>	<ul style="list-style-type: none"> <li>• To delay imminent pre-term birth in pregnant women with: <ul style="list-style-type: none"> <li>- Regular uterine contractions of at least 30 seconds duration at a rate of <math>\geq 4</math> per 30 minutes</li> <li>- A cervical dilation of 1 to 3 cm (0-3 cm for nulliparas) and effacement of <math>\geq 50\%</math></li> <li>- A gestational age from 24 until 33 completed weeks</li> <li>- A normal fetal heart rate</li> </ul> </li> </ul>
<b>Dosage &amp; Administration</b>	<ul style="list-style-type: none"> <li>• 3 consecutive steps: <ol style="list-style-type: none"> <li>1) IV Bolus of 0.9mL: over 1 min, 6.75mg</li> <li>2) IV Loading for 3 hours: 24mL/hr, 18mg/hr</li> <li>3) Continuous IV infusion: 8mL/hr, 6mg/hr</li> </ol> </li> </ul>

## TRACSIBAN Inj. (37.5mg)

Packing : 5mL\*1Vial

Shelf life : 3 years



<b>Composition</b>	Each vial(5mL)contains Atosiban acetate 39.765mg (Atosiban 37.5mg)
<b>Indications</b>	<ul style="list-style-type: none"> <li>• To delay imminent pre-term birth in pregnant women with: <ul style="list-style-type: none"> <li>- Regular uterine contractions of at least 30 seconds duration at a rate of <math>\geq 4</math> per 30 minutes</li> <li>- A cervical dilation of 1 to 3 cm (0-3 cm for nulliparas) and effacement of <math>\geq 50\%</math></li> <li>- A gestational age from 24 until 33 completed weeks</li> <li>- A normal fetal heart rate</li> </ul> </li> </ul>
<b>Dosage &amp; Administration</b>	<ul style="list-style-type: none"> <li>• 3 consecutive steps: <ol style="list-style-type: none"> <li>1) IV Bolus of 0.9mL: over 1 min, 6.75mg</li> <li>2) IV Loading for 3 hours: 24mL/hr, 18mg/hr</li> <li>3) Continuous IV infusion: 8mL/hr, 6mg/hr</li> </ol> </li> </ul>

# Ophthalmologic Drugs

## NUMAREN Eye Drops

Packing : 15mL

Shelf life : 3 years



<b>Composition</b>	Each mL contains Hypromellose 3mg, Dextran 70 1mg
<b>Indications</b>	• Dry eyes due to deficient tear or mucous secretion
<b>Dosage &amp; Administration</b>	• 1~2 drops several times a day

## NUMAREN Eye Drops (Single-dose)

Packing : 0.5mL\*30ea

Shelf life : 3 years



<b>Composition</b>	Each mL contains Hypromellose 3mg, Dextran 70 1mg
<b>Indications</b>	• Dry eyes due to deficient tear or mucous secretion
<b>Dosage &amp; Administration</b>	• 1~2 drops several times a day

## TEARCLEAN Eye Drops

Packing : 15mL

Shelf life : 2 years



<b>Composition</b>	Each mL contains Sodium chloride 5.5mg, Potassium chloride 1.5mg, Glucose 0.05mg
<b>Indications</b>	• For the relief of ocular discomfort, dryness, fatigue and blurry vision due to contact lenses
<b>Dosage &amp; Administration</b>	• 2~3 drops 5~6 times a day

## TEARCLEAN Eye Drops (Single-dose)

Packing : 0.5mL\*30ea

Shelf life : 2 years



<b>Composition</b>	Each mL contains Sodium chloride 5.5mg, Potassium chloride 1.5mg, Glucose 0.05mg
<b>Indications</b>	• For the relief of ocular discomfort, dryness, fatigue and blurry vision due to contact lenses
<b>Dosage &amp; Administration</b>	• 2~3 drops 5~6 times a day

## CUTIS Eye Drops

Packing : 15mL

Shelf life : 2 years



<b>Composition</b>	Each mL contains Sodium chloride 5.5mg, Potassium chloride 1.5mg
<b>Indications</b>	• For the Relief of ocular fatigue, dryness, discomfort and blurry vision due to contact lenses
<b>Dosage &amp; Administration</b>	• 2~3 drops 5~6 times a day

## CUTIS Eye Drops (Single-dose)

Packing : 0.5mL\*30ea

Shelf life : 2 years



<b>Composition</b>	Each mL contains Sodium chloride 5.5mg, Potassium chloride 1.5mg
<b>Indications</b>	• For the Relief of ocular fatigue, dryness, discomfort and blurry vision due to contact lenses
<b>Dosage &amp; Administration</b>	• 2~3 drops 5~6 times a day

# Ophthalmologic Drugs

## HANLIM POVIDONE Eye Drops

Packing : 10mL

Shelf life : 3 years



<b>Composition</b>	Each mL contains Povidone 20mg
<b>Indications</b>	• For dry eyes and when wearing hard contact lenses
<b>Dosage &amp; Administration</b>	• 2 drops 4~5 times a day

## MAXCLEAR Eye Drops (Single-dose)

Packing : 0.5mL\*60ea

Shelf life : 2 years



<b>Composition</b>	Each mL contains Carboxymethylcellulose sodium 5mg
<b>Indications</b>	• For the temporary relief of ocular burning, irritation, and discomfort due to dry eyes or exposure to wind or sun
<b>Dosage &amp; Administration</b>	• 1~2 drops as needed

## EYEPURE Eye Drops (Single-dose)

Packing : 0.5mL\*30ea

Shelf life : 2 years



<b>Composition</b>	Each mL contains Trehalose dihydrate 33.16mg (Trehalose 30.0mg)
<b>Indications</b>	• Ocular dryness or fatigue caused by the followings: Wind, smoke, air pollution, dust, dry heat, air-conditioning, flight, and use of computer for long time
<b>Dosage &amp; Administration</b>	• 1 drop several times a day

## HYALURON Eye Drops

Packing : 5mL, 10mL

Shelf life : 3 years



<b>Composition</b>	Each mL contains Sodium hyaluronate 1mg
<b>Indications</b>	• Treatment for disorder of cornea-conjunctive epithelial cell - Endogenic disease such as Sjogren's syndrome, mucocutaneous ocular syndrome (Stevens-Johns syndrome) and dry eye syndrome - Exogenous disease due to surgical procedures, medicine, trauma and wearing of contact lens
<b>Dosage &amp; Administration</b>	• 1 drop 5~6 times a day

## HYALURON Eye Drops (Single-dose)

Packing : 0.5mL\*60ea, 0.88mL\*30ea

Shelf life : 3 years



<b>Composition</b>	Each mL contains Sodium hyaluronate 1mg
<b>Indications</b>	• Treatment for disorder of cornea-conjunctive epithelial cell - Endogenic disease such as Sjogren's syndrome, mucocutaneous ocular syndrome (Stevens-Johns syndrome) and dry eye syndrome - Exogenous disease due to surgical procedures, medicine, trauma and wearing of contact lens
<b>Dosage &amp; Administration</b>	• 1 drop 5~6 times a day

## HYALURON MAX 0.15% Eye Drops

Packing : 5mL

Shelf life : 2 years



<b>Composition</b>	Each mL contains Sodium hyaluronate 1.5mg
<b>Indications</b>	• Treatment for disorder of cornea-conjunctive epithelial cell - Endogenic disease such as Sjogren's syndrome, mucocutaneous ocular syndrome (Stevens-Johns syndrome) and dry eye syndrome - Exogenous disease due to surgical procedures, medicine, trauma and wearing of contact lens
<b>Dosage &amp; Administration</b>	• 1 drop 5~6 times a day

# Ophthalmologic Drugs

## HYALURON MAX 0.15% Eye Drops (Single-dose)

Packing : 0.5mL\*60ea

Shelf life : 2 years



<b>Composition</b>	Each mL contains Sodium hyaluronate 1.5mg
<b>Indications</b>	<ul style="list-style-type: none"> <li>• Treatment for disorder of cornea-conjunctive epithelial cell</li> <li>- Endogenic disease such as Sjogren's syndrome, mucocutanealocular syndrome (Stevens-Johns syndrome) and dry eye syndrome</li> <li>- Exogenous disease due to surgical procedures, medicine, trauma and wearing of contact lens</li> </ul>
<b>Dosage &amp; Administration</b>	<ul style="list-style-type: none"> <li>• 1 drop 5~6 times a day</li> </ul>

## HYALURON MAX 0.18% Eye Drops (Single-dose)

Packing : 0.5mL\*60ea

Shelf life : 3 years



<b>Composition</b>	Each mL contains Sodium hyaluronate 1.8mg
<b>Indications</b>	<ul style="list-style-type: none"> <li>• Treatment for disorder of cornea-conjunctive epithelial cell</li> <li>- Endogenic disease such as Sjogren's syndrome, mucocutanealocular syndrome (Stevens-Johns syndrome) and dry eye syndrome</li> <li>- Exogenous disease due to surgical procedures, medicine, trauma and wearing of contact lens</li> </ul>
<b>Dosage &amp; Administration</b>	<ul style="list-style-type: none"> <li>• 1 drop 5~6 times a day</li> </ul>

## HYALURON MAX 0.3% Eye Drops (Single-dose)

Packing : 0.5mL\*60ea

Shelf life : 3 years



<b>Composition</b>	Each mL contains Sodium hyaluronate 3mg
<b>Indications</b>	<ul style="list-style-type: none"> <li>• Treatment for disorder of cornea-conjunctive epithelial cell</li> <li>- Endogenic disease such as Sjogren's syndrome, mucocutanealocular syndrome (Stevens-Johns syndrome) and dry eye syndrome</li> <li>- Exogenous disease due to surgical procedures, medicine, trauma and wearing of contact lens</li> </ul>
<b>Dosage &amp; Administration</b>	<ul style="list-style-type: none"> <li>• 1 drop 5~6 times a day</li> </ul>

## T-SPORIN Eye Drops (Single-dose)

Packing : 0.4mL\*30ea

Shelf life : 3 years



<b>Composition</b>	Each mL contains Cyclosporin 0.5mg
<b>Indications</b>	<ul style="list-style-type: none"> <li>• Increased tear production in patients whose tear production is presumed to be suppressed due to ocular inflammation associated with keratoconjunctivitis sicca</li> </ul>
<b>Dosage &amp; Administration</b>	<ul style="list-style-type: none"> <li>• 1 drop 2 times a day every 12 hours</li> </ul>

## DIQUASOL Eye Drops

Packing : 5mL

Shelf life : 3 years



<b>Composition</b>	Each mL contains Diquafosol sodium 30mg
<b>Indications</b>	<ul style="list-style-type: none"> <li>• Improvement of symptoms related with dry eyes (keratoconjunctiva epidermal lesion)</li> </ul>
<b>Dosage &amp; Administration</b>	<ul style="list-style-type: none"> <li>• 1 drop 6 times a day</li> </ul>

## DIQUASOL Eye Drops (Single-dose)

Packing : 0.4mL\*60ea

Shelf life : 3 years



<b>Composition</b>	Each mL contains Diquafosol sodium 30mg
<b>Indications</b>	<ul style="list-style-type: none"> <li>• Improvement of symptoms related with dry eyes (keratoconjunctiva epidermal lesion)</li> </ul>
<b>Dosage &amp; Administration</b>	<ul style="list-style-type: none"> <li>• 1 drop 6 times a day</li> </ul>

## DICLAN Eye Drops

Packing : 5mL, 10mL

Shelf life : 3 years



<b>Composition</b>	Each mL contains Diclofenac sodium 1mg
<b>Indications</b>	<ul style="list-style-type: none"> <li>• Cataract surgery: Prevention of postoperative inflammation and miosis during surgery</li> <li>• Inflammation treatment for anterior segment of eye: Non-infectious inflammation like chronic conjunctivitis, and post-traumatic inflammation</li> </ul>
<b>Dosage &amp; Administration</b>	<ul style="list-style-type: none"> <li>• Cataract surgery: Before surgery: 1 drop 5 times for 3 hours Immediately after surgery: 1 drop 3 times a day Maintain: 1 drop 4~5 times a day</li> </ul>

# Ophthalmologic Drugs

## DIGENTA Eye Drops

Packing : 5mL

Shelf life : 3 years



<b>Composition</b>	Each mL contains Gentamicin sulfate(potency) 3mg, Fluorometholone 1mg
<b>Indications</b>	<ul style="list-style-type: none"> <li>• Anterior infection by gentamicin susceptible bacteria (e.g. bacterial conjunctivitis)</li> <li>• Anterior inflammation with possibility of bacterial infection (e.g. post-surgery treatment)</li> </ul>
<b>Dosage &amp; Administration</b>	<ul style="list-style-type: none"> <li>• Bacterial infection: 1 drop 5 times a day</li> <li>* Severe cases: increase 1 drop every 1 hour for 1~2 days</li> </ul>

## DIGENTA Eye Ointment

Packing : 4g

Shelf life : 3 years



<b>Composition</b>	Each gram contains Gentamicin sulfate(potency) 3mg, Fluorometholone 1mg
<b>Indications</b>	<ul style="list-style-type: none"> <li>• Anterior infection by gentamicin susceptible bacteria (e.g. bacterial conjunctivitis)</li> <li>• Anterior inflammation with possibility of bacterial infection (e.g. post-surgery treatment)</li> </ul>
<b>Dosage &amp; Administration</b>	<ul style="list-style-type: none"> <li>• Bacterial injection: 5mm length 3~4 times a day</li> </ul>

## FUMELON 0.02% Eye Drops

Packing : 5mL

Shelf life : 3 years



<b>Composition</b>	Each mL contains Fluorometholone 0.2mg
<b>Indications</b>	<ul style="list-style-type: none"> <li>• Extraocular inflammatory diseases (blepharitis, conjunctivitis, keratitis, episcleritis, etc.)</li> </ul>
<b>Dosage &amp; Administration</b>	<ul style="list-style-type: none"> <li>• 1~2 drops 2~4 times a day</li> </ul>

## FUMELON Eye Drops

Packing : 5mL

Shelf life : 3 years



<b>Composition</b>	Each mL contains Fluorometholone 1mg
<b>Indications</b>	<ul style="list-style-type: none"> <li>• Inflammatory diseases of extraocular and anterior segment of eyes (blepharitis, conjunctivitis, keratitis, episcleritis, iritis, iridocyclitis, postoperative inflammation, etc.)</li> </ul>
<b>Dosage &amp; Administration</b>	<ul style="list-style-type: none"> <li>• 1~2 drops 2~4 times a day</li> </ul>

## FUMELON Eye Drops (Single-dose)

Packing : 0.4mL\*30ea

Shelf life : 3 years



<b>Composition</b>	Each mL contains Fluorometholone 1mg
<b>Indications</b>	<ul style="list-style-type: none"> <li>• Inflammatory diseases of extraocular and anterior segment of eyes (blepharitis, conjunctivitis, keratitis, episcleritis, iritis, iridocyclitis, postoperative inflammation, etc.)</li> </ul>
<b>Dosage &amp; Administration</b>	<ul style="list-style-type: none"> <li>• 1~2 drops 2~4 times a day</li> </ul>

## FUMELON-PLUS Ophthalmic Susp.

Packing : 5mL

Shelf life : 3 years



<b>Composition</b>	Each mL contains Fluorometholone 1mg, Tetrahydrozoline HCl 0.25mg
<b>Indications</b>	<ul style="list-style-type: none"> <li>• Acute non-infectious conjunctivitis or allergic conjunctivitis with severe edema and bleeding</li> <li>• Non-infectious inflammation of anterior segment of eyes (panuveitis, episcleritis, scleritis)</li> <li>• Postoperative inflammation after strabotomy, cataract or glaucoma surgery</li> </ul>
<b>Dosage &amp; Administration</b>	<ul style="list-style-type: none"> <li>• Initial 24~48 hours: 1 drop every 1 hour</li> <li>After: 1 drop 2~3 times a day</li> </ul>

# Ophthalmologic Drugs

## FUMELON-PLUS Ophthalmic Susp.(Single-dose)

Packing : 0.4mL\*30ea

Shelf life : 3 years



**Composition** Each mL contains  
Fluorometholone 1mg, Tetrahydrozoline HCl 0.25mg

**Indications**

- Acute non-infectious conjunctivitis or allergic conjunctivitis with severe edema and bleeding
- Non-infectious inflammation of anterior segment of eyes (panuveitis, episcleritis, scleritis)
- Postoperative inflammation after strabotomy, cataract or glaucoma surgery

**Dosage & Administration**

- Initial 24~48 hours: 1 drop every 1 hour
- After: 1 drop 2~3 times a day

## LOTEPRO 0.5% Ophthalmic Susp.

Packing : 5mL

Shelf life : 2 years



**Composition** Each mL contains  
Loteprednol etabonate 5mg

**Indications**

- Treatment of steroid responsive inflammatory conditions of seasonal allergic conjunctivitis and giant papillary conjunctivitis
- Treatment of postoperative inflammation

**Dosage & Administration**

- 1~2 drops 4 times a day

## LOTEPRO 0.5% Ophthalmic Susp. (Single-dose)

Packing : 0.4mL\*30ea

Shelf life : 2 years



**Composition** Each mL contains  
Loteprednol etabonate 5mg

**Indications**

- Treatment of steroid responsive inflammatory conditions of seasonal allergic conjunctivitis and giant papillary conjunctivitis
- Treatment of postoperative inflammation

**Dosage & Administration**

- 1~2 drops 4 times a day

## LOTEPLUS Ophthalmic Susp.

Packing : 5mL

Shelf life : 3 years



**Composition** Each mL contains  
Loteprednol etabonate 5mg, Tobramycin 3mg

**Indications**

- Treatment of superficial bacterial infection or steroid responsive inflammatory conditions of seasonal allergic conjunctivitis

**Dosage & Administration**

- 1~2 drops 4 times a day

## BROFENAC Eye Drops

Packing : 5mL

Shelf life : 2 years



**Composition** Each mL contains  
Bromfenac sodium hydrate 1mg

**Indications**

- Symptomatic treatment of inflammatory diseases of anterior- and extra-ocular segments

**Dosage & Administration**

- 1 drop 2 times a day

## BROFENAC Eye Drops (Single-dose)

Packing : 0.4mL\*30ea

Shelf life : 27 month



**Composition** Each mL contains  
Bromfenac sodium hydrate 1mg

**Indications**

- Symptomatic treatment of inflammatory diseases of anterior- and extra-ocular segments

**Dosage & Administration**

- 1 drop 2 times a day

# Ophthalmologic Drugs

## OLOPANOL Eye Drops

Packing : 5mL

Shelf life : 3 years



<b>Composition</b>	Each mL contains Olopatadine HCl 1.11mg (Olopatadine 1mg)
<b>Indications</b>	• Treatment of symptoms of allergic conjunctivitis
<b>Dosage &amp; Administration</b>	• 1 drop 2 times a day every 6~8 hours (Maximum: 4 months if needed)

## OLOPANOL Eye Drops (Single-dose)

Packing : 0.4mL\*10ea

Shelf life : 2 years



<b>Composition</b>	Each mL contains Olopatadine HCl 1.11mg (Olopatadine 1mg)
<b>Indications</b>	• Treatment of symptoms of allergic conjunctivitis
<b>Dosage &amp; Administration</b>	• 1 drop 2 times a day every 6~8 hours (Maximum: 4 months if needed)

## OLO-ONCE Eye Drops

Packing : 3mL

Shelf life : 2 years



<b>Composition</b>	Each mL contains Olopatadine HCl 2.22mg (Olopatadine 2mg)
<b>Indications</b>	• Treatment of symptoms of allergic conjunctivitis
<b>Dosage &amp; Administration</b>	• 1 drop 1 time a day

## OLO-ONCE Eye Drops (Single-dose)

Packing : 0.3mL\*10ea

Shelf life : 2 years



<b>Composition</b>	Each mL contains Olopatadine HCl 2.22mg (Olopatadine 2mg)
<b>Indications</b>	• Treatment of symptoms of allergic conjunctivitis
<b>Dosage &amp; Administration</b>	• 1 drop 1 time a day

## OLOPOWER Eye Drops

Packing : 2.5mL

Shelf life : 2 years



<b>Composition</b>	Each mL contains Olopatadine HCl 7.76mg (Olopatadine 7mg)
<b>Indications</b>	• Treatment of ocular itching related with allergic conjunctivitis
<b>Dosage &amp; Administration</b>	• 1 drop 1 time a day

## CLESIN Eye Drops

Packing : 5mL

Shelf life : 3 years



<b>Composition</b>	Each mL contains Sodium cromoglycate 20mg
<b>Indications</b>	• Treatment of allergic conjunctivitis and keratitis
<b>Dosage &amp; Administration</b>	• 1~2 drops 4 times a day

## NAZORIN Eye Drops

Packing : 15mL

Shelf life : 2 years



<b>Composition</b>	Each mL contains Pheniramine maleate 3mg, Naphazoline HCl 0.25mg
<b>Indications</b>	• For the temporary relief of ocular redness and irritation
<b>Dosage &amp; Administration</b>	• 1~2 drops 4 times a day

# Ophthalmologic Drugs

## NAZORIN Eye Drops (Single-dose)

Packing : 0.5mL\*10ea

Shelf life : 2 years



**Composition** Each mL contains  
Pheniramine maleate 3mg, Naphazoline HCl 0.25mg

**Indications** • For the temporary relief of ocular redness and irritation

**Dosage & Administration** • 1~2 drops 4 times a day

## EYEFEEEL Eye Drops

Packing : 15mL

Shelf life : 3 years



**Composition** Each mL contains  
Aminocaproic acid 10mg, Neostigmine methylsulfate 0.02mg, Naphazoline HCl 0.02mg,  
Chlorpheniramine maleate 0.1mg

**Indications** • Fatigue of eye, conjunctival congestion, discomfort feelings of eye after swimming or by dust and sweat, ophthalmia by ultraviolet rays and other rays, blepharitis, discomfort feelings in wearing contact lenses, eye itching, dim-sighted

**Dosage & Administration** • 2~3 drops 5~6 times a day

## FOTITEN Eye Drops

Packing : 15mL

Shelf life : 2 years



**Composition** Each mL contains  
Ketotifen fumarate 0.69mg

**Indications** • Allergic conjunctivitis

**Dosage & Administration** • 1 drop 2~4 times a day

## EASY-DROP Eye Drops

Packing : 15mL

Shelf life : 3 years



**Composition** Each mL contains  
Hypromellose 2mg, Glycerin 2mg, Polyethylene glycol 400 10mg

**Indications** • For the temporary relief of burning and irritation due to dryness of the eye  
• For protection against further irritation

**Dosage & Administration** • 1~2 drops as needed

## CLEAR-DROP Eye Drops

Packing : 15mL

Shelf life : 3 years



**Composition** Each mL contains  
Tetrahydrozoline HCl 0.5mg, Dextran 70 1mg, Povidone K25 10mg, Polyethyleneglycol 400 10mg

**Indications** • For the relief of redness of the eye due to minor eye irritations  
• For use as a protectant against further irritation or to relieve dryness of the eye

**Dosage & Administration** • 1~2 drops 4 times a day at the maximum

## HANLIM ORIGINAL Eye Drops

Packing : 15mL

Shelf life : 3 years



**Composition** Each mL contains  
Tetrahydrozoline HCl 0.5mg

**Indications** • For the relief of redness of the eye due to minor eye irritations

**Dosage & Administration** • 1~2 drops 2~4 times a day



# Ophthalmologic Drugs

## HANLIM LUBRICANT-A Eye Drops

Packing : 15mL

Shelf life : 3 years



<b>Composition</b>	Each mL contains Polyethylene glycol 400 4mg, Propylene glycol 3mg
<b>Indications</b>	• For the temporary relief of burning and irritation due to eye dryness
<b>Dosage &amp; Administration</b>	• 1~2 drops as needed

## DAILY-Q Eye Drops

Packing : 15mL

Shelf life : 3 years



<b>Composition</b>	Each mL contains Carboxymethylcellulose 5mg, Glycerin 9mg
<b>Indications</b>	• For the temporary relief of burning, irritation, and discomfort due to dryness of the eye or exposure to wind or sun • May be used as a protectant against further irritation
<b>Dosage &amp; Administration</b>	• 1~2 drops as needed

## DAILY-Q Eye Drops (Single-dose)

Packing : 0.5mL\*30ea

Shelf life : 3 years



<b>Composition</b>	Each mL contains Carboxymethylcellulose 5mg, Glycerin 9mg
<b>Indications</b>	• For the temporary relief of burning, irritation, and discomfort due to dryness of the eye or exposure to wind or sun • May be used as a protectant against further irritation
<b>Dosage &amp; Administration</b>	• 1~2 drops as needed

## HANLIM RELIEF A.C Eye Drops

Packing : 15mL

Shelf life : 3 years



<b>Composition</b>	Each mL contains Tetrahydrozoline HCl 0.5mg, Zinc sulfate 2.5mg
<b>Indications</b>	• For the temporary relief of discomfort and redness of the eye due to minor eye irritations
<b>Dosage &amp; Administration</b>	• 1~2 drops (Maximum: 4 times a day)

## HANMURINE Eye Drops

Packing : 15mL

Shelf life : 3 years



<b>Composition</b>	Each mL contains Polyvinyl alcohol 5mg, Povidone 6mg
<b>Indications</b>	• For the temporary relief of burning and irritation due to dryness of the eye • For use as a protection against further irritation or to relieve dryness of the eye
<b>Dosage &amp; Administration</b>	• 1~2 drops in case of eye irritation

## HANLIM MAXIMUM REDNESS RELIEF Eye Drops

Packing : 15mL

Shelf life : 3 years



<b>Composition</b>	Each mL contains Glycerin 5mg, Naphazoline HCl 0.3mg
<b>Indications</b>	• For the relief of redness of the eye due to minor eye irritations • For the temporary relief of burning and irritation due to dryness of the eye • For use as a protectant against further irritation or dryness of the eye
<b>Dosage &amp; Administration</b>	• 1~2 drops 1~4 times a day

# Ophthalmologic Drugs

## HANLIM CMC Eye Drops

Packing : 15mL

Shelf life : 3 years



<b>Composition</b>	Each mL contains Carboxymethylcellulose sodium 5mg
<b>Indications</b>	<ul style="list-style-type: none"> <li>• For the temporary relief of burning, irritation, and discomfort due to dryness of the eye or exposure to wind or sun</li> <li>• May be used as a protectant against further irritation</li> </ul>
<b>Dosage &amp; Administration</b>	<ul style="list-style-type: none"> <li>• 1~2 drops as needed</li> </ul>

## HANLIM MAX RELIEF Eye Drops

Packing : 15mL

Shelf life : 3 years



<b>Composition</b>	Each mL contains Carboxymethylcellulose sodium 2.5mg
<b>Indications</b>	<ul style="list-style-type: none"> <li>• As a lubricant to relieve dryness of the eye</li> <li>• As a protectant against further irritation of the eye</li> <li>• For the temporary relief of burning, irritation, and discomfort including exposure to wind or sun</li> </ul>
<b>Dosage &amp; Administration</b>	<ul style="list-style-type: none"> <li>• 1~2 drops as needed</li> </ul>

## HANLIM PVA Eye Drops

Packing : 15mL

Shelf life : 3 years



<b>Composition</b>	Each mL contains Polyvinyl alcohol 14mg
<b>Indications</b>	<ul style="list-style-type: none"> <li>• Relieves dryness of the eye</li> <li>• Prevents further irritation</li> </ul>
<b>Dosage &amp; Administration</b>	<ul style="list-style-type: none"> <li>• 1~2 drops as needed</li> </ul>

## HANLIM LUBRICANT Eye Ointment

Packing : 3.5g

Shelf life : 3 years



<b>Composition</b>	Each gram contains White petrolatum 573mg, Light mineral oil 425mg
<b>Indications</b>	<ul style="list-style-type: none"> <li>• For the temporary relief of burning, irritation, and discomfort due to dryness of the eye or exposure to wind or sun</li> <li>• May be used as a protectant against further irritation</li> </ul>
<b>Dosage &amp; Administration</b>	<ul style="list-style-type: none"> <li>• A small amount to the eyelids</li> </ul>

## HANLIM LUBRICANT FRESH Eye Ointment

Packing : 3.5g

Shelf life : 3 years



<b>Composition</b>	Each gram contains White petrolatum 830mg, Light mineral oil 150mg
<b>Indications</b>	<ul style="list-style-type: none"> <li>• For the temporary relief of burning, irritation, and discomfort due to dryness of the eye or exposure to wind or sun</li> <li>• May be used as a protectant against further irritation</li> </ul>
<b>Dosage &amp; Administration</b>	<ul style="list-style-type: none"> <li>• A small amount to the eyelids several times a day</li> </ul>

# Ophthalmologic Drugs

## ENCLE Eye Drops

**Packing :** 15mL

**Shelf life :** 3 years



<b>Composition</b>	Each mL contains Sodium chloride 50mg
<b>Indications</b>	• For the temporary relief of corneal edema
<b>Dosage &amp; Administration</b>	• 1~2 drops every 3~4 hours

## ENCLE Eye Ointment

**Packing :** 3.5g

**Shelf life :** 3 years



<b>Composition</b>	Each gram contains Sodium chloride 50mg
<b>Indications</b>	• For the temporary relief of corneal edema
<b>Dosage &amp; Administration</b>	• A small amount to the eyelids every 3~4 hours

## BRIDIN-T 0.15% Eye Drops

**Packing :** 5mL

**Shelf life :** 2 years



<b>Composition</b>	Each mL contains Brimonidine tartrate 1.5mg
<b>Indications</b>	• For the reduction of elevated intraocular pressure in patients with open-angle glaucoma or ocular hypertension
<b>Dosage &amp; Administration</b>	• 1 drop 3 times a day every 8 hours

## BRIDIN-T 0.15% Eye Drops (Single-dose)

**Packing :** 0.3mL\*60ea

**Shelf life :** 2 years



<b>Composition</b>	Each mL contains Brimonidine tartrate 1.5mg
<b>Indications</b>	• For the reduction of elevated intraocular pressure in patients with open-angle glaucoma or ocular hypertension
<b>Dosage &amp; Administration</b>	• 1 drop 3 times a day every 8 hours

## BRIDIN-PLUS Eye Drops

**Packing :** 5mL

**Shelf life :** 18 months



<b>Composition</b>	Each mL contains Brimonidine tartrate 2mg, Timolol maleate 6.8mg
<b>Indications</b>	• For the reduction of intraocular pressure in patients with chronic open-angle glaucoma or ocular hypertension who are insufficiently responsive to topical beta-blockers
<b>Dosage &amp; Administration</b>	• 1 drop 2 times a day every 12 hours

## BRIDIN-PLUS Eye Drops (Single-dose)

**Packing :** 0.3mL\*60ea

**Shelf life :** 18 months



<b>Composition</b>	Each mL contains Brimonidine tartrate 2mg, Timolol maleate 6.8mg
<b>Indications</b>	• For the reduction of intraocular pressure in patients with chronic open-angle glaucoma or ocular hypertension who are insufficiently responsive to topical beta-blockers
<b>Dosage &amp; Administration</b>	• 1 drop 2 times a day every 12 hours

# Ophthalmologic Drugs

## LOWIOP Eye Drops

Packing : 5mL

Shelf life : 2 years



**Composition** Each mL contains  
Dorzolamide HCl 22.26mg, Timolol maleate 6.83mg

**Indications** • For the reduction of elevated intraocular pressure in patients with open-angle glaucoma or ocular hypertension who are insufficiently responsive to beta-blockers

**Dosage & Administration** • 1 drop 2 times a day

## PROTAN Eye Drops

Packing : 2.5mL

Shelf life : 3 years



**Composition** Each mL contains  
Latanoprost 0.05mg

**Indications** • For the reduction of intraocular pressure in the following cases: Open-angle glaucoma, chronic angle-closure glaucoma, ocular hypertension

**Dosage & Administration** • 1 drop 1 time a day

## PROTAN-PLUS Eye Drops

Packing : 2.5mL

Shelf life : 2 years



**Composition** Each mL contains  
Latanoprost 0.05mg, Timolol maleate 6.83mg

**Indications** • For the reduction of elevated intraocular pressure in patients with open-angle glaucoma or ocular hypertension

**Dosage & Administration** • 1 drop 1 time a day

## DACLE Eye Drops

Packing : 10mL

Shelf life : 3 years



**Composition** Each mL contains  
Chloramphenicol (potency) 5mg, Dexamethasone disodium phosphate 1mg,  
Tetrahydrozoline HCl 0.25mg

**Indications** • Acute & chronic keratitis and conjunctivitis with heavy swelling and superficial congestion by allergy and inflammation, iritis, iridocyclitis, scleritis episcleritis bullosa

**Dosage & Administration** • 1 drop 4 times a day

## CALTE 2% Eye Drops

Packing : 5mL

Shelf life : 3 years



**Composition** Each mL contains  
Carteolol HCl 20mg

**Indications** • Glaucoma and ocular hypertension

**Dosage & Administration** • 1 drop 2 times a day

## ACETAZOL Tab.

Packing : 100Tabs/BTL

Shelf life : 5 years

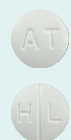

**Composition** Each tablet contains  
Acetazolamide 250mg

**Indications** • For the relief of edema and glaucoma by congestive heart failure, improvement of respiratory acidosis in epilepsy and emphysema of the lung

**Dosage & Administration** • Relief of glaucoma:  
Oral administration in divided dose for amounts of 250~1,000mg a day

# Ophthalmologic Drugs

## POSOD Eye Drops

Packing : 10mL

Shelf life : 2 years



**Composition** Each mL contains  
Potassium iodide 3mg, Sodium iodide 3mg

**Indications**

- For use in patient with hemorrhage of vitreous body caused by aging, myopia, hypertension, diabetes, periphlebitis and lens opacity as an early symptom of senile cataract

**Dosage & Administration**

- 1 drop 1~3 times a day

## HANLIM HOMAPINE Eye Drops

Packing : 5mL

Shelf life : 3 years



**Composition** Each mL contains  
Homatropine HBr 20mg

**Indications**

- Mydriasis and accommodation paralysis for diagnosis or treatment

**Dosage & Administration**

- 1~2 drops 1 time a day

## OCLE Eye Drops

Packing : 5mL

Shelf life : 2 years



**Composition** Each mL contains  
Tobramycin (potency) 3mg

**Indications**

- Blepharitis, hordeolum, dacryocystitis, conjunctivitis, keratitis, corneal ulcer

**Dosage & Administration**

- 1~2 drops every 4 hours
- \* Severe cases: 2 drops every 1 hour

## OCLEX Eye Drops

Packing : 5mL

Shelf life : 2 years



**Composition** Each mL contains  
Tobramycin (potency) 3mg, Dexamethasone 1mg

**Indications**

- For steroid-responsive inflammatory ocular conditions for which a corticosteroid is indicated and where superficial bacterial ocular infection or a risk of bacterial ocular infection exists

**Dosage & Administration**

- Initial 24~48 hours: 1~2 drops every 2 hours
- After: 1~2 drops every 4~6 hours

## MOXIFORCE Eye Drops

Packing : 5mL

Shelf life : 2 years



**Composition** Each mL contains  
Moxifloxacin HCl 5mg

**Indications**

- Treatment of bacterial conjunctivitis, tarsadenitis, keratitis (including corneal ulcer), caused by susceptible strains
- Aseptic therapy before and after ophthalmic surgery

**Dosage & Administration**

- Bacterial conjunctivitis, tarsadenitis, keratitis (including corneal ulcer): 1 drop 3 times a day

# Ophthalmologic Drugs

## LEVOCLE Eye Drops

Packing : 5mL

Shelf life : 3 years



**Composition** Each mL contains Levofloxacin 5mg

**Indications** • Blepharitis, stye, dacryocystitis, conjunctivitis, tarsadenitis, keratitis, corneal ulcer, and aseptic therapy for ocular surgery

**Dosage & Administration** • 1 drop 3 times a day

## LEVOCLE 1.5% Eye Drops

Packing : 5mL

Shelf life : 3 years



**Composition** Each mL contains Levofloxacin 15mg

**Indications** • Blepharitis, stye, dacryocystitis, conjunctivitis, tarsadenitis, keratitis, corneal ulcer, and aseptic therapy for ocular surgery

**Dosage & Administration** • 1 drop 3 times a day

## QUINOVID Eye Drops

Packing : 5mL

Shelf life : 3 years



**Composition** Each mL contains Ofloxacin 3mg

**Indications** • Blepharitis, stye, dacryocystitis, conjunctivitis, tarsadenitis, keratitis, corneal ulcer, and aseptic therapy for ocular surgery

**Dosage & Administration** • 1 drop 3 times a day

## QUINOVID Eye Ointment

Packing : 5g

Shelf life : 3 years



**Composition** Each gram contains Ofloxacin 3mg

**Indications** • Blepharitis, stye, dacryocystitis, conjunctivitis, tarsadenitis, keratitis, corneal ulcer, and aseptic therapy for ocular surgery

**Dosage & Administration** • A small amount 3 times a day

## NEODEX Eye Ointment

Packing : 5g

Shelf life : 2 years



**Composition** Each gram contains Dexamethasone 0.001g, Neomycin sulfate 0.0035g, Polymyxin B sulfate 6,000 IU

**Indications** • Treatment of conjunctivitis, blepharitis, keratitis by bacteria sensitive to polymyxin B sulfate and neomycin sulfate

**Dosage & Administration** • A small amount 3 times a day

## Anti-neoplastics

### ZAVEL Inj.

Packing : 1Vial

Shelf life : 3 years



<b>Composition</b>	Each vial contains Idarubicin HCl 5mg
<b>Indications</b>	<ul style="list-style-type: none"> <li>• Acute Myeloid Leukaemia (AML)</li> <li>• Second line treatment of relapsed Acute Lymphoblastic Leukaemia (ALL)</li> </ul>
<b>Dosage &amp; Administration</b>	<ul style="list-style-type: none"> <li>• Continuous IV Injection: 12mg(potency)/m<sup>2</sup> based on body surface area 1 time for 3 days</li> </ul>

## Anti-epileptics

### CEREBYX Inj. (2mL)

Packing : 2mL\*10Amps

Shelf life : 3 years



<b>Composition</b>	Each ampoule(2mL) contains Fosphenytoin sodium 150mg (Phenytoin sodium 100mg)
<b>Indications</b>	<ul style="list-style-type: none"> <li>• Control of status epilepticus of the tonic-clonic (grand mal) type</li> <li>• Treatment and prevention for seizure during surgical operation</li> <li>• Substitute for oral phenytoin if oral administration is not possible and/or contra-indicated</li> </ul>
<b>Dosage &amp; Administration</b>	<ul style="list-style-type: none"> <li>• Status epilepticus: IV infusion: Initial: 100~150mg PE/min (15mg PE/kg) Maintain: 50~100mg PE/min (4~5mg PE/kg/day)</li> </ul>

### CEREBYX Inj. (10mL)

Packing : 10mL\*5Amps

Shelf life : 3 years



<b>Composition</b>	Each ampoule(10mL) contains Fosphenytoin sodium 750mg (Phenytoin sodium 500mg)
<b>Indications</b>	<ul style="list-style-type: none"> <li>• Control of status epilepticus of the tonic-clonic (grand mal) type</li> <li>• Treatment and prevention for seizure during surgical operation</li> <li>• Substitute for oral phenytoin if oral administration is not possible and/or contra-indicated</li> </ul>
<b>Dosage &amp; Administration</b>	<ul style="list-style-type: none"> <li>• Status epilepticus: IV infusion: Initial: 100~150mg PE/min (15mg PE/kg) Maintain: 50~100mg PE/min (4~5mg PE/kg/day)</li> </ul>

# Anti-epileptics

## TOPIRON Tab. (25mg)

**Packing :** 30Tabs/BTL, 100Tabs/BTL

**Shelf life :** 3 years

	<b>Composition</b>	Each tablet contains Topiramate 25mg
	<b>Indications</b>	<ul style="list-style-type: none"> <li>• Treatment for epilepsy                         <ol style="list-style-type: none"> <li>1) Monotherapy: Treatment of partial seizure with or without secondary generalized seizures</li> <li>2) Additional therapy: If the administration of the primary anticonvulsants is not properly controlled;                                 <ul style="list-style-type: none"> <li>- Partial seizure with or without secondary generalized seizures</li> <li>- Seizures associated with Lennox-Gastaut syndrome</li> <li>- Primary tonic/clonic systemic seizures</li> </ul> </li> </ol> </li> <li>• Prevention for migraine</li> </ul>
	<b>Dosage &amp; Administration</b>	<ul style="list-style-type: none"> <li>• Epilepsy:                         <p>Initial week 1: 25mg 1 time after dinner</p> <p>After: Increased at an interval of 1~2 weeks by increments of 25 or 50mg/day, administered in 2 divided doses a day</p> <p>* Recommended dose in monotherapy: 100~200mg a day (Maximum: 500mg a day)</p> </li> </ul>

## TOPIRON Tab. (50mg)

**Packing :** 30Tabs/BTL, 100Tabs/BTL

**Shelf life :** 3 years

	<b>Composition</b>	Each tablet contains Topiramate 50mg
	<b>Indications</b>	<ul style="list-style-type: none"> <li>• Treatment for epilepsy                         <ol style="list-style-type: none"> <li>1) Monotherapy: Treatment of partial seizure with or without secondary generalized seizures</li> <li>2) Additional therapy: If the administration of the primary anticonvulsants is not properly controlled;                                 <ul style="list-style-type: none"> <li>- Partial seizure with or without secondary generalized seizures</li> <li>- Seizures associated with Lennox-Gastaut syndrome</li> <li>- Primary tonic/clonic systemic seizures</li> </ul> </li> </ol> </li> <li>• Prevention for migraine</li> </ul>
	<b>Dosage &amp; Administration</b>	<ul style="list-style-type: none"> <li>• Epilepsy:                         <p>Initial week 1: 25mg 1 time after dinner</p> <p>After: Increased at an interval of 1~2 weeks by increments of 25 or 50mg/day, administered in 2 divided doses a day</p> <p>* Recommended dose in monotherapy: 100~200mg a day (Maximum: 500mg a day)</p> </li> </ul>

## TOPIRON Tab. (100mg)

**Packing :** 30Tabs/BTL, 100Tabs/BTL

**Shelf life :** 3 years

	<b>Composition</b>	Each tablet contains Topiramate 100mg
	<b>Indications</b>	<ul style="list-style-type: none"> <li>• Treatment for epilepsy                         <ol style="list-style-type: none"> <li>1) Monotherapy: Treatment of partial seizure with or without secondary generalized seizures</li> <li>2) Additional therapy: If the administration of the primary anticonvulsants is not properly controlled;                                 <ul style="list-style-type: none"> <li>- Partial seizure with or without secondary generalized seizures</li> <li>- Seizures associated with Lennox-Gastaut syndrome</li> <li>- Primary tonic/clonic systemic seizures</li> </ul> </li> </ol> </li> <li>• Prevention for migraine</li> </ul>
	<b>Dosage &amp; Administration</b>	<ul style="list-style-type: none"> <li>• Epilepsy:                         <p>Initial week 1: 25mg 1 time after dinner</p> <p>After: Increased at an interval of 1~2 weeks by increments of 25 or 50mg/day, administered in 2 divided doses a day</p> <p>* Recommended dose in monotherapy: 100~200mg a day (Maximum: 500mg a day)</p> </li> </ul>



# Anti-epileptics

## LABICITIN Tab. (25mg)

**Packing :** 30Tabs/BTL, 100Tabs/BTL

**Shelf life :** 3 years

	<b>Composition</b>	Each tablet contains Lamotrigine 25mg
	<b>Indications</b>	<ul style="list-style-type: none"> <li>• Treatment of epilepsy</li> <li>- Monotherapy and additional therapy: Partial seizure and generalized tonic-clonic seizures</li> <li>- Additional therapy: Seizures associated with Lennox-Gastaut syndrome</li> <li>• Prevention of a relapse of depressive episodes in patients with bipolar I disorder</li> </ul>
	<b>Dosage &amp; Administration</b>	<ul style="list-style-type: none"> <li>• Epilepsy:</li> <li>Initial: week 1,2 25mg 1 time a day, week 3,4 50mg 1 time a day</li> <li>Maintain: 100~200mg 1 time or 2 divided doses a day</li> <li>* Increase 50~100mg at an interval of 1~2 weeks until it reaches a maintenance dose.</li> </ul>

## LABICITIN Tab. (50mg)

**Packing :** 30Tabs/BTL, 100Tabs/BTL

**Shelf life :** 3 years

	<b>Composition</b>	Each tablet contains Lamotrigine 50mg
	<b>Indications</b>	<ul style="list-style-type: none"> <li>• Treatment of epilepsy</li> <li>- Monotherapy and additional therapy: Partial seizure and generalized tonic-clonic seizures</li> <li>- Additional therapy: Seizures associated with Lennox-Gastaut syndrome</li> <li>• Prevention of a relapse of depressive episodes in patients with bipolar I disorder</li> </ul>
	<b>Dosage &amp; Administration</b>	<ul style="list-style-type: none"> <li>• Epilepsy:</li> <li>Initial: week 1,2 25mg 1 time a day, week 3,4 50mg 1 time a day</li> <li>Maintain: 100~200mg 1 time or 2 divided doses a day</li> <li>* Increase 50~100mg at an interval of 1~2 weeks until it reaches a maintenance dose.</li> </ul>

## LABICITIN Tab. (100mg)

**Packing :** 30Tabs/BTL, 100Tabs/BTL

**Shelf life :** 3 years

	<b>Composition</b>	Each tablet contains Lamotrigine 100mg
	<b>Indications</b>	<ul style="list-style-type: none"> <li>• Treatment of epilepsy</li> <li>- Monotherapy and additional therapy: Partial seizure and generalized tonic-clonic seizures</li> <li>- Additional therapy: Seizures associated with Lennox-Gastaut syndrome</li> <li>• Prevention of a relapse of depressive episodes in patients with bipolar I disorder</li> </ul>
	<b>Dosage &amp; Administration</b>	<ul style="list-style-type: none"> <li>• Epilepsy:</li> <li>Initial: week 1,2 25mg 1 time a day, week 3,4 50mg 1 time a day</li> <li>Maintain: 100~200mg 1 time or 2 divided doses a day</li> <li>* Increase 50~100mg at an interval of 1~2 weeks until it reaches a maintenance dose.</li> </ul>

## VALOIN Inj.

**Packing :** 1Vial +1Amp(Diluent)

**Shelf life :** 3 years

	<b>Composition</b>	Each vial contains Sodium valproate 400mg
	<b>Indications</b>	<ul style="list-style-type: none"> <li>• Treatment of epilepsy (absence seizure, partial seizure, psychomotor seizure and complex seizure), and prevention and treatment of character and behavior disorders following epilepsy</li> <li>• Post-traumatic or postoperative seizure</li> </ul>
	<b>Dosage &amp; Administration</b>	<ul style="list-style-type: none"> <li>• Continuous/repeated slow IV Injection: 400~800mg (Maximum: 10mg/kg) over 3~5 mins (Maximum: 2,500mg a day)</li> </ul>

# Psychoneural Drugs

## EDPA Tab. (10mg)

**Packing :** 30Tabs/BTL, 100Tabs/BTL

**Shelf life :** 3 years

	<b>Composition</b> Each tablet contains Escitalopram oxalate 12.77mg (Escitalopram 10mg)
	<b>Indications</b> <p>Treatment of:</p> <ul style="list-style-type: none"> <li>• Major depressive episodes</li> <li>• Panic disorder with or without agoraphobia</li> <li>• Social anxiety disorder (social phobia)</li> <li>• Generalized anxiety disorder</li> <li>• Obsessive-compulsive disorder</li> </ul>
	<b>Dosage &amp; Administration</b> <ul style="list-style-type: none"> <li>• Major depressive episodes: 10mg 1 time a day</li> </ul>

## EDPA Tab. (20mg)

**Packing :** 30Tabs/BTL, 100Tabs/BTL

**Shelf life :** 3 years

	<b>Composition</b> Each tablet contains Escitalopram oxalate 25.54mg (Escitalopram 20mg)
	<b>Indications</b> <p>Treatment of:</p> <ul style="list-style-type: none"> <li>• Major depressive episodes</li> <li>• Panic disorder with or without agoraphobia</li> <li>• Social anxiety disorder (social phobia)</li> <li>• Generalized anxiety disorder</li> <li>• Obsessive-compulsive disorder</li> </ul>
	<b>Dosage &amp; Administration</b> <ul style="list-style-type: none"> <li>• Major depressive episodes: 10mg 1 time a day</li> </ul>

## HANLIM ALPRAZOLAM Tab. (0.25mg)

**Packing :** 30Tabs/BTL, 500Tabs/BTL

**Shelf life :** 3 years

	<b>Composition</b> Each tablet contains Alprazolam 0.25mg
	<b>Indications</b> <ul style="list-style-type: none"> <li>• Short-term relief of anxiety symptoms and treatment of anxiety disorders</li> <li>• Anxiety accompanying depression</li> <li>• Anxiety, nervousness, depression and sleep disorder caused by psychosomatic disorder (gastroduodenal ulceration, irritable colon syndrome, autonomic imbalance)</li> <li>• Panic disorder</li> </ul>
	<b>Dosage &amp; Administration</b> <ul style="list-style-type: none"> <li>• 0.25~0.5mg 3 times a day (Maximum: 4mg)</li> </ul>

## HANLIM ALPRAZOLAM Tab. (0.5mg)

**Packing :** 30Tabs/BTL, 500Tabs/BTL

**Shelf life :** 3 years

	<b>Composition</b> Each tablet contains Alprazolam 0.5mg
	<b>Indications</b> <ul style="list-style-type: none"> <li>• Short-term relief of anxiety symptoms and treatment of anxiety disorders</li> <li>• Anxiety accompanying depression</li> <li>• Anxiety, nervousness, depression and sleep disorder caused by psychosomatic disorder (gastroduodenal ulceration, irritable colon syndrome, autonomic imbalance)</li> <li>• Panic disorder</li> </ul>
	<b>Dosage &amp; Administration</b> <ul style="list-style-type: none"> <li>• 0.25~0.5mg 3 times a day (Maximum: 4mg)</li> </ul>

# Corticosteroids

## CACEPIN Tab. (25mg)

**Packing :** 30Tabs/BTL, 100Tabs/BTL

**Shelf life :** 3 years

	<b>Composition</b>	Each tablet contains Quetiapine fumarate 28.78mg (Quetiapine 25mg)
	<b>Indications</b>	<ul style="list-style-type: none"> <li>• Schizophrenia</li> <li>• Bipolar disorder</li> <li>- Acute treatment of manic episodes associated with bipolar disorder type 1</li> <li>- Acute treatment of depressive episodes of bipolar disorder</li> <li>- Prevention of a relapse of bipolar disorder in patients who react to mania, mixed or depressive episodes caused by administration of quetiapine</li> </ul>
	<b>Dosage &amp; Administration</b>	<ul style="list-style-type: none"> <li>• Schizophrenia: 2 times a day Initial 4 days: increase to day 1 50mg, day 2 100mg, day 3 200mg, day 4 300mg Common effective dose: 300~400mg a day Adjust within 150~750mg a day</li> </ul>

## CACEPIN Tab. (100mg)

**Packing :** 30Tabs/BTL, 100Tabs/BTL

**Shelf life :** 3 years

	<b>Composition</b>	Each tablet contains Quetiapine fumarate 115.13mg (Quetiapine 100mg)
	<b>Indications</b>	<ul style="list-style-type: none"> <li>• Schizophrenia</li> <li>• Bipolar disorder</li> <li>- Acute treatment of manic episodes associated with bipolar disorder type 1</li> <li>- Acute treatment of depressive episodes of bipolar disorder</li> <li>- Prevention of a relapse of bipolar disorder in patients who react to mania, mixed or depressive episodes caused by administration of quetiapine</li> </ul>
	<b>Dosage &amp; Administration</b>	<ul style="list-style-type: none"> <li>• Schizophrenia: 2 times a day Initial 4 days: increase to day 1 50mg, day 2 100mg, day 3 200mg, day 4 300mg Common effective dose: 300~400mg a day Adjust within 150~750mg a day</li> </ul>

## CACEPIN Tab. (200mg)

**Packing :** 30Tabs/BTL, 100Tabs/BTL

**Shelf life :** 3 years

	<b>Composition</b>	Each tablet contains Quetiapine fumarate 230.26mg (Quetiapine 200mg)
	<b>Indications</b>	<ul style="list-style-type: none"> <li>• Schizophrenia</li> <li>• Bipolar disorder</li> <li>- Acute treatment of manic episodes associated with bipolar disorder type 1</li> <li>- Acute treatment of depressive episodes of bipolar disorder</li> <li>- Prevention of a relapse of bipolar disorder in patients who react to mania, mixed or depressive episodes caused by administration of quetiapine</li> </ul>
	<b>Dosage &amp; Administration</b>	<ul style="list-style-type: none"> <li>• Schizophrenia: 2 times a day Initial 4 days: increase to day 1 50mg, day 2 100mg, day 3 200mg, day 4 300mg Common effective dose: 300~400mg a day Adjust within 150~750mg a day</li> </ul>

## CACEPIN Tab. (300mg)

**Packing :** 30Tabs/BTL, 100Tabs/BTL

**Shelf life :** 3 years

	<b>Composition</b>	Each tablet contains Quetiapine fumarate 345.39mg (Quetiapine 300mg)
	<b>Indications</b>	<ul style="list-style-type: none"> <li>• Schizophrenia</li> <li>• Bipolar disorder</li> <li>- Acute treatment of manic episodes associated with bipolar disorder type 1</li> <li>- Acute treatment of depressive episodes of bipolar disorder</li> <li>- Prevention of a relapse of bipolar disorder in patients who react to mania, mixed or depressive episodes caused by administration of quetiapine</li> </ul>
	<b>Dosage &amp; Administration</b>	<ul style="list-style-type: none"> <li>• Schizophrenia: Initial: 300mg 400~800mg a day</li> </ul>

# Corticosteroids

## ISOTAN Tab.

**Packing :** 60Tabs/PTP, 500Tabs/BTL

**Shelf life :** 3 years



<b>Composition</b>	Each tablet contains Tofisopam 50mg
<b>Indications</b>	<ul style="list-style-type: none"> <li>• Autonomic imbalance, head injuries, a menopausal disorder, ovarian failure</li> </ul>
<b>Dosage &amp; Administration</b>	<ul style="list-style-type: none"> <li>• 50mg 3 times a day</li> </ul>

## DEFLA Tab.

**Packing :** 30Tabs/BTL, 100Tabs/BTL

**Shelf life :** 3 years



<b>Composition</b>	Each tablet contains Micronized deflazacort 6mg
<b>Indications</b>	<ul style="list-style-type: none"> <li>• Rheumatic disorder and collagenous diseases</li> <li>• Skin diseases</li> <li>• Allergic diseases</li> <li>• Respiratory diseases</li> <li>• Ophthalmologic diseases</li> <li>• Hematopoietic diseases</li> <li>• Gastrointestinal diseases</li> <li>• Hepatic diseases</li> <li>• Renal diseases</li> </ul>
<b>Dosage &amp; Administration</b>	<ul style="list-style-type: none"> <li>• 6~90mg as deflazacort a day</li> </ul>

## SALON Inj. (125mg)

**Packing :** 1Vials + 1Amp(Diluent)

**Shelf life :** 3 years



<b>Composition</b>	Each vial contains Methylprednisolone sodium succinate 165.7mg (Methylprednisolone 125mg)
<b>Indications</b>	<p>Treatment of:</p> <ul style="list-style-type: none"> <li>• Endocrine disorders, rheumatic disorders</li> <li>• Collagenous diseases, dermatologic diseases</li> <li>• Allergic diseases, ophthalmologic diseases</li> <li>• Gastrointestinal diseases, respiratory diseases</li> <li>• Hematologic disorders, malignant tumor diseases</li> <li>• Renal diseases, nervous system diseases</li> </ul>
<b>Dosage &amp; Administration</b>	<ul style="list-style-type: none"> <li>• Adjuvant therapy for life-threatening conditions (i.e. shock conditions): IV injection: 30mg/kg over at least 30 mins (Maximum: every 4~6 hours up to 48 hours)</li> </ul>

## SALON Inj. (500mg)

**Packing :** 1Vials + 1Amp(Diluent)

**Shelf life :** 3 years



<b>Composition</b>	Each vial contains Methylprednisolone sodium succinate 662.8mg (Methylprednisolone 500mg)
<b>Indications</b>	<p>Treatment of:</p> <ul style="list-style-type: none"> <li>• Endocrine disorders, rheumatic disorders</li> <li>• Collagenous diseases, dermatologic diseases</li> <li>• Allergic diseases, ophthalmologic diseases</li> <li>• Gastrointestinal diseases, respiratory diseases</li> <li>• Hematologic disorders, malignant tumor diseases</li> <li>• Renal diseases, nervous system diseases</li> </ul>
<b>Dosage &amp; Administration</b>	<ul style="list-style-type: none"> <li>• Adjuvant therapy for life-threatening conditions (i.e. shock conditions): IV injection: 30mg/kg over at least 30 mins (Maximum: every 4~6 hours up to 48 hours)</li> </ul>



**HEAD OFFICE**

42, Seocho-daero 52-gil, Seocho-gu, Seoul, Republic of Korea

**MANUFACTURING PLANT**

2-27, Yeongmun-ro, Cheoin-gu, Yongin-si, Gyeonggi-do, Republic of Korea

**CONTACT PERSON**

Jeonghwa Jenny Yang (Ms.) | Director/Pharmacist | Global Business Dept.  
Tel.: 822-3489-6214 | E-mail: yjh0717@hanlim.com